



Bloomfield, NJ



BLOCK : 841
LOT : 41
QUAL :
VCS : 301

Sale Price
\$270,000
3/27/2018
Deed 20180/31171
Non-Usable info
First Sale after Foreclosure

LOCATION : 17 GLEN RIDGE PKWY

Land

LOT SIZE (acres) : 0.130

Improvements

TYPE/USE : Single Family

STYLE : Colonial

YEAR BUILT : 1930

LIVABLE AREA (sq. ft) : 2,572

BASEMENT: Yes w/finish

BED / BATH : 5BR/1.2BA

HEAT; AC : Forced Air; Radiator; All Combo

Additional Images





Bloomfield, NJ



BLOCK : 845
LOT : 3
QUAL :
VCS : 301

Sale Price
\$471,500
6/11/2018
Deed 20180/59886
Non-Usable info

LOCATION : 404 ESSEX AVENUE

Land

LOT SIZE (acres) : 0.140

Improvements

TYPE/USE : Single Family

STYLE : Colonial

YEAR BUILT : 1940

LIVABLE AREA (sq. ft) : 1,400

BASEMENT: Yes w/finish

BED / BATH : 3BR/1BA

HEAT; AC : Radiator; All Sep

Additional Images





Bloomfield, NJ



BLOCK : 842
LOT : 1
QUAL :
VCS : 301

Sale Price
\$715,000
6/25/2018
Deed 20180/56354
Non-Usable info

LOCATION : 418-420 ESSEX AVENUE

Land

LOT SIZE (acres) : 0.250

Improvements

TYPE/USE : Single Family

STYLE : Colonial

YEAR BUILT : 1928

LIVABLE AREA (sq. ft) : 4,137

BASEMENT: Yes w/finish

BED / BATH : 6BR/4.1BA

HEAT; AC : Radiator; None

Additional Images





Bloomfield, NJ



BLOCK : 845
LOT : 1
QUAL :
VCS : 301

Sale Price
\$470,000
8/17/2018
Deed 20180/73949
Non-Usable info

LOCATION : 412 ESSEX AVENUE

Land

LOT SIZE (acres) : 0.150

Improvements

TYPE/USE : Single Family

STYLE : Colonial

YEAR BUILT : 1971

LIVABLE AREA (sq. ft) : 1,810

BASEMENT: Yes w/finish

BED / BATH : 4BR/2.1BA

HEAT; AC : Forced Air; All Combo

Additional Images





Bloomfield, NJ



BLOCK : 786
LOT : 39
QUAL :
VCS : 301

Sale Price
\$395,000
8/31/2018
Deed 20180/79064
Non-Usable info

LOCATION : 325 ESSEX AVENUE

Land

LOT SIZE (acres) : 0.180

Improvements

TYPE/USE : Single Family

STYLE : Cape Cod

YEAR BUILT : 1953

LIVABLE AREA (sq. ft) : 1,698

BASEMENT: Yes w/finish

BED / BATH : 4BR/3BA

HEAT; AC : Radiator; All Sep

Additional Images





Bloomfield, NJ



BLOCK : 788
LOT : 44
QUAL :
VCS : 301

Sale Price
\$670,000
9/8/2018
Deed 20181/10051
Non-Usable info

LOCATION : 19 STONEHOUSE ROAD

Land

LOT SIZE (acres) : 0.190

Improvements

TYPE/USE : Single Family

STYLE : Colonial

YEAR BUILT : 1941

LIVABLE AREA (sq. ft) : 2,102

BASEMENT: Yes w/finish

BED / BATH : 4BR/2.1BA

HEAT; AC : Forced Air; All Combo

Additional Images





Bloomfield, NJ



BLOCK : 785
LOT : 11
QUAL :
VCS : 301

Sale Price
\$245,000
9/20/2018
Deed 20180/84379
Non-Usable info
Estate Sale

LOCATION : 44 CAMBRIDGE ROAD

Land

LOT SIZE (acres) : 0.250

Improvements

TYPE/USE : Single Family

STYLE : Colonial

YEAR BUILT : 1954

LIVABLE AREA (sq. ft) : 2,278

BASEMENT: Yes w/finish

BED / BATH : 2BR/1.1BA

HEAT; AC : Radiator; None

Additional Images





Bloomfield, NJ



BLOCK : 844
LOT : 3
QUAL :
VCS : 301

Sale Price
\$520,000
9/28/2018
Deed 20180/87814
Non-Usable info

LOCATION : 399 ESSEX AVENUE

Land

LOT SIZE (acres) : 0.110

Improvements

TYPE/USE : Single Family

STYLE : Colonial

YEAR BUILT : 1941

LIVABLE AREA (sq. ft) : 1,218

BASEMENT: Yes w/finish

BED / BATH : 3BR/1.1BA

HEAT; AC : Radiator; All Sep

Additional Images





Bloomfield, NJ



BLOCK : 841
LOT : 64
QUAL :
VCS : 301

Sale Price
\$456,500
11/16/2018
Deed 20181/790
Non-Usable info

LOCATION : 471 ESSEX AVENUE

Land

LOT SIZE (acres) : 0.470

Improvements

TYPE/USE : Single Family

STYLE : Colonial

YEAR BUILT : 1948

LIVABLE AREA (sq. ft) : 1,264

BASEMENT: Yes w/finish

BED / BATH : 3BR/1.1BA

HEAT; AC : Forced Air; None

Additional Images





Bloomfield, NJ



BLOCK : 845
LOT : 5
QUAL :
VCS : 301

Sale Price
\$520,000
1/14/2019
Deed 20190/6173
Non-Usable info

LOCATION : 396 ESSEX AVENUE

Land

LOT SIZE (acres) : 0.140

Improvements

TYPE/USE : Single Family

STYLE : Colonial

YEAR BUILT : 1931

LIVABLE AREA (sq. ft) : 2,437

BASEMENT: Yes w/finish

BED / BATH : 5BR/2.2BA

HEAT; AC : Radiator; All Sep

Additional Images





Bloomfield, NJ



BLOCK : 845
LOT : 8
QUAL :
VCS : 301

Sale Price
\$425,500
5/7/2019
Deed 20190/62091
Non-Usable info

LOCATION : 384 ESSEX AVENUE

Land

LOT SIZE (acres) : 0.130

Improvements

TYPE/USE : Single Family

STYLE : Colonial

YEAR BUILT : 1941

LIVABLE AREA (sq. ft) : 1,316

BASEMENT: Yes w/finish

BED / BATH : 3BR/1BA

HEAT; AC : Radiator; None

Additional Images





Bloomfield, NJ



BLOCK : 788
LOT : 25
QUAL :
VCS : 301

Sale Price
\$352,260
6/10/2019
Deed 20190/84220
Non-Usable info
Government Sale

LOCATION : 338 ESSEX AVENUE

Land

LOT SIZE (acres) : 0.150

Improvements

TYPE/USE : Single Family

STYLE : Colonial

YEAR BUILT : 1929

LIVABLE AREA (sq. ft) : 2,701

BASEMENT: Yes w/finish

BED / BATH : 5BR/2.1BA

HEAT; AC : Forced Air; All Combo

Additional Images





Bloomfield, NJ



BLOCK : 786
LOT : 36
QUAL :
VCS : 301

Sale Price
\$515,000
6/11/2019
Deed 20190/59731
Non-Usable info

LOCATION : 341 ESSEX AVENUE

Land

LOT SIZE (acres) : 0.110

Improvements

TYPE/USE : Single Family

STYLE : Colonial

YEAR BUILT : 1940

LIVABLE AREA (sq. ft) : 1,684

BASEMENT: Yes w/finish

BED / BATH : 4BR/1.2BA

HEAT; AC : Radiator; None

Additional Images





Bloomfield, NJ



BLOCK : 841
LOT : 69
QUAL :
VCS : 301

Sale Price
\$470,000
6/22/2019
Deed 20190/65783
Non-Usable info

LOCATION : 491 ESSEX AVENUE

Land

LOT SIZE (acres) : 0.270

Improvements

TYPE/USE : Single Family

STYLE : Colonial

YEAR BUILT : 1940

LIVABLE AREA (sq. ft) : 1,476

BASEMENT: Yes w/finish

BED / BATH : 3BR/1.1BA

HEAT; AC : Forced Air; All Combo

Additional Images





Bloomfield, NJ



BLOCK : 788
LOT : 41
QUAL :
VCS : 301

Sale Price
\$730,000
6/25/2019
Deed 20190/62166
Non-Usable info

LOCATION : 31 STONEHOUSE ROAD

Land

LOT SIZE (acres) : 0.190

Improvements

TYPE/USE : Single Family

STYLE : Colonial

YEAR BUILT : 1942

LIVABLE AREA (sq. ft) : 2,483

BASEMENT: Yes w/finish

BED / BATH : 4BR/2.1BA

HEAT; AC : Radiator; All Sep

Additional Images





Bloomfield, NJ



BLOCK : 844
LOT : 10
QUAL :
VCS : 301

Sale Price
\$680,000
6/28/2019
Deed 20190/64127
Non-Usable info

LOCATION : 381 ESSEX AVENUE

Land

LOT SIZE (acres) : 0.140

Improvements

TYPE/USE : Single Family

STYLE : Colonial

YEAR BUILT : 1932

LIVABLE AREA (sq. ft) : 2,406

BASEMENT: Yes w/finish

BED / BATH : 4BR/2BA

HEAT; AC : HWBB; All Sep

Additional Images





Bloomfield, NJ



BLOCK : 931
LOT : 20
QUAL :
VCS : 301

Sale Price
\$350,000
8/6/2019
Deed 20190/94013
Non-Usable info

LOCATION :

15 SUNSET AVENUE

Land

LOT SIZE (acres) : 0.180

Improvements

TYPE/USE : Single Family

STYLE : Ranch

YEAR BUILT : 1924

LIVABLE AREA (sq. ft) : 1,266

BASEMENT: Yes

BED / BATH : 3BR/2BA

HEAT; AC : HWBB; All Sep

Additional Images





Bloomfield, NJ



BLOCK : 786
LOT : 51
QUAL :
VCS : 301

Sale Price
\$570,100
8/16/2019
Deed 20190/84024
Non-Usable info

LOCATION : 265 ESSEX AVENUE

Land

LOT SIZE (acres) : 0.160

Improvements

TYPE/USE : Single Family

STYLE : Colonial

YEAR BUILT : 1950

LIVABLE AREA (sq. ft) : 1,868

BASEMENT: Yes

BED / BATH : 3BR/2BA

HEAT; AC : Forced Air; All Combo

Additional Images





Bloomfield, NJ



BLOCK : 788
LOT : 26
QUAL :
VCS : 301

Sale Price
\$520,000
8/21/2019
Deed 20190/87270
Non-Usable info
Added Assmt after Sale

LOCATION : 342 ESSEX AVENUE

Land

LOT SIZE (acres) : 0.130

Improvements

TYPE/USE : Single Family

STYLE : Colonial

YEAR BUILT : 1946

LIVABLE AREA (sq. ft) : 1,476

BASEMENT: Yes w/finish

BED / BATH : 3BR/1.1BA

HEAT; AC : Forced Air; All Combo

Additional Images





Bloomfield, NJ



BLOCK : 842
LOT : 29
QUAL :
VCS : 301

Sale Price
\$420,000
9/9/2019
Deed 20190/94093
Non-Usable info

LOCATION : 58 SUNSET AVENUE

Land

LOT SIZE (acres) : 0.180

Improvements

TYPE/USE : Single Family

STYLE : Colonial

YEAR BUILT : 1925

LIVABLE AREA (sq. ft) : 1,356

BASEMENT: Yes w/finish

BED / BATH : 3BR/1BA

HEAT; AC : HWBB; None

Additional Images





Bloomfield, NJ



BLOCK : 844
LOT : 7
QUAL :
VCS : 301

Sale Price
\$295,000
10/2/2019
Deed 20191/240
Non-Usable info
Estate Sale

LOCATION : 387 ESSEX AVENUE

Land

LOT SIZE (acres) : 0.150

Improvements

TYPE/USE : Single Family

STYLE : Colonial

YEAR BUILT : 1928

LIVABLE AREA (sq. ft) : 2,430

BASEMENT: Yes w/finish

BED / BATH : 4BR/2.1BA

HEAT; AC : Radiator; None

Additional Images





Bloomfield, NJ



BLOCK : 785
LOT : 4
QUAL :
VCS : 301

Sale Price
\$669,000
12/19/2019
Deed 20200/5383
Non-Usable info

LOCATION : 16 CAMBRIDGE ROAD

Land

LOT SIZE (acres) : 0.240

Improvements

TYPE/USE : Single Family

STYLE : Cape Cod

YEAR BUILT : 1955

LIVABLE AREA (sq. ft) : 2,059

BASEMENT: Yes w/finish

BED / BATH : 4BR/2.2BA

HEAT; AC : Radiator; All Sep

Additional Images





Bloomfield, NJ



BLOCK : 844
LOT : 29
QUAL :
VCS : 302

Sale Price
\$250,000
1/11/2018
Deed 20190/5665
Non-Usable info

LOCATION : 738 BROAD STREET

Land

LOT SIZE (acres) : 0.130

Improvements

TYPE/USE : Single Family

STYLE : Colonial

YEAR BUILT : 1931

LIVABLE AREA (sq. ft) : 1,432

BASEMENT: Yes w/finish

BED / BATH : 2BR/2BA

HEAT; AC : Radiator; None

Additional Images





Bloomfield, NJ



BLOCK : 792
LOT : 76
QUAL :
VCS : 302

Sale Price
\$389,900
2/16/2018
Deed 20180/23902
Non-Usable info

LOCATION :

719 BROAD STREET

Land

LOT SIZE (acres) : 0.330

Improvements

TYPE/USE : Two Family

STYLE : Cape Cod

YEAR BUILT : 1935

LIVABLE AREA (sq. ft) : 2,206

BASEMENT: Yes w/finish

BED / BATH : 5BR/3BA

HEAT; AC : Radiator; None

Additional Images

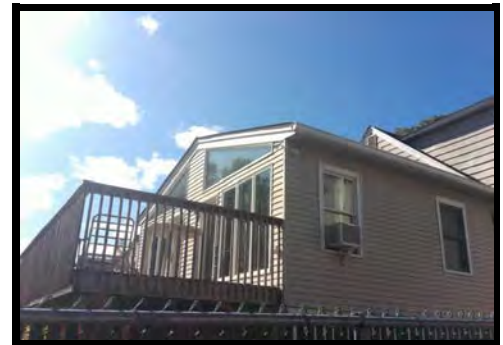



Bloomfield, NJ



BLOCK : 841
LOT : 34
QUAL :
VCS : 302

Sale Price
\$230,500
3/28/2018
Deed 20180/31140
Non-Usable info
Estate Sale

LOCATION : 766 BROAD STREET

Land

LOT SIZE (acres) : 0.160

Improvements

TYPE/USE : Single Family

STYLE : Colonial

YEAR BUILT : 1925

LIVABLE AREA (sq. ft) : 1,642

BASEMENT: Yes

BED / BATH : 3BR/1.1BA

HEAT; AC : Radiator; None

Additional Images





Bloomfield, NJ



BLOCK : 792
LOT : 42
QUAL :
VCS : 302

Sale Price
\$182,700
4/3/2018
Deed 20180/30763
Non-Usable info
Sheriff's Sale

LOCATION : 579 BROAD STREET

Land

LOT SIZE (acres) : 0.330

Improvements

TYPE/USE : Single Family

STYLE : Cape Cod

YEAR BUILT : 1935

LIVABLE AREA (sq. ft) : 1,378

BASEMENT: Yes w/finish

BED / BATH : 3BR/2BA

HEAT; AC : Forced Air; All Combo

Additional Images





Bloomfield, NJ



BLOCK : 841
LOT : 24
QUAL :
VCS : 302

Sale Price
\$263,500
5/10/2018
Deed 20180/43764
Non-Usable info
Short Sale

LOCATION : 796 BROAD STREET

Land

LOT SIZE (acres) : 0.180

Improvements

TYPE/USE : Single Family

STYLE : Colonial

YEAR BUILT : 1926

LIVABLE AREA (sq. ft) : 1,443

BASEMENT: Yes

BED / BATH : 3BR/1BA

HEAT; AC : Radiator; None

Additional Images





Bloomfield, NJ



BLOCK : 871
LOT : 5
QUAL :
VCS : 302

Sale Price
\$325,000
6/29/2018
Deed 20180/71224
Non-Usable info

LOCATION : 747 BROAD STREET

Land

LOT SIZE (acres) : 0.090

Improvements

TYPE/USE : Single Family

STYLE : Colonial

YEAR BUILT : 1929

LIVABLE AREA (sq. ft) : 1,410

BASEMENT: Yes

BED / BATH : 4BR/1.1BA

HEAT; AC : Radiator; None

Additional Images

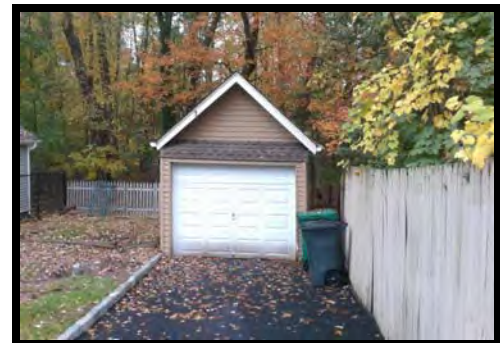



Bloomfield, NJ



BLOCK : 792
LOT : 34
QUAL :
VCS : 302

Sale Price
\$372,000
7/2/2018
Deed 20180/58164
Non-Usable info

LOCATION :

571 BROAD STREET

Land

LOT SIZE (acres) : 0.170

Improvements

TYPE/USE : Single Family

STYLE : Colonial

YEAR BUILT : 1918

LIVABLE AREA (sq. ft) : 1,799

BASEMENT: Yes w/finish

BED / BATH : 4BR/2.1BA

HEAT; AC : Radiator; None

Additional Images

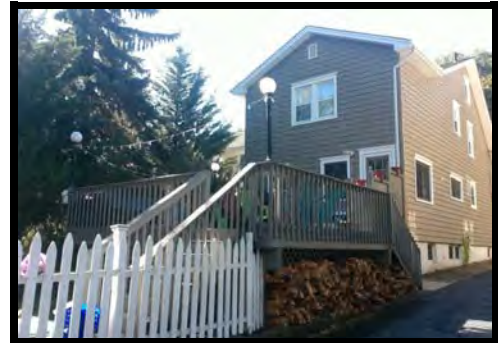



Bloomfield, NJ



BLOCK : 841
LOT : 20
QUAL :
VCS : 302

Sale Price
\$300,000
7/17/2018
Deed 20180/63934
Non-Usable info

LOCATION : 808 BROAD STREET

Land

LOT SIZE (acres) : 0.240

Improvements

TYPE/USE : Single Family

STYLE : Colonial

YEAR BUILT : 1927

LIVABLE AREA (sq. ft) : 1,530

BASEMENT: Yes w/finish

BED / BATH : 3BR/1.2BA

HEAT; AC : Radiator; None

Additional Images





Bloomfield, NJ



BLOCK : 786
LOT : 19
QUAL :
VCS : 302

Sale Price
\$449,000
8/3/2018
Deed 20180/74596
Non-Usable info

LOCATION : 636 BROAD STREET

Land

LOT SIZE (acres) : 0.230

Improvements

TYPE/USE : Single Family

STYLE : Cape Cod

YEAR BUILT : 1949

LIVABLE AREA (sq. ft) : 1,974

BASEMENT: Yes w/finish

BED / BATH : 3BR/3BA

HEAT; AC : Radiator; All Sep

Additional Images





Bloomfield, NJ

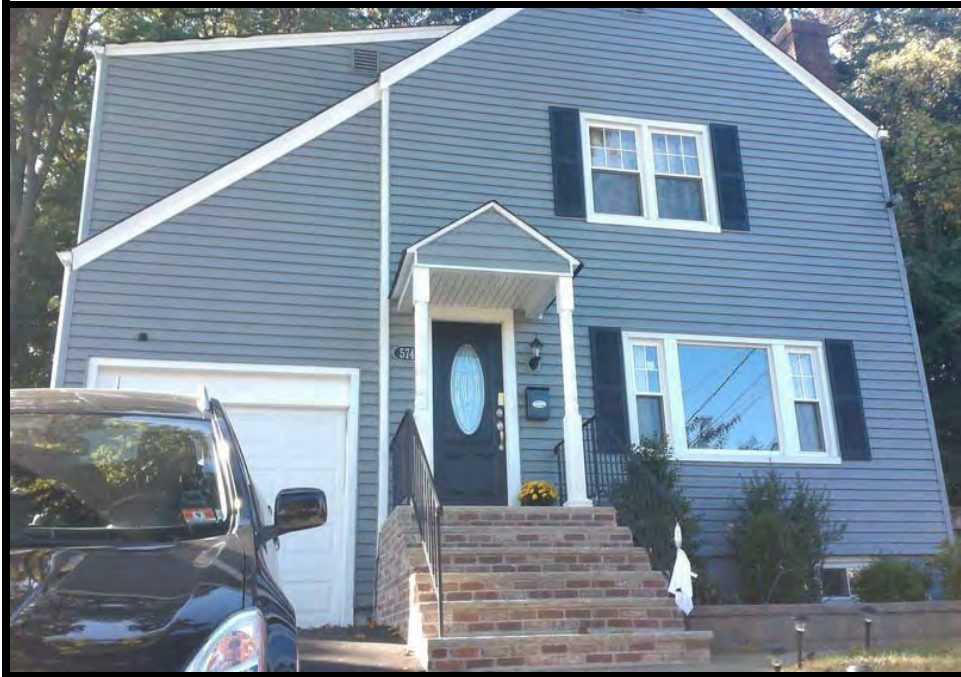

BLOCK : 786
LOT : 6
QUAL :
VCS : 302

Sale Price
\$380,000
8/27/2018
Deed 20180/81708
Non-Usable info
Added Assmt after Sale

LOCATION : 574 BROAD STREET

Land

LOT SIZE (acres) : 0.240

Improvements

TYPE/USE : Single Family

STYLE : Colonial

YEAR BUILT : 1940

LIVABLE AREA (sq. ft) : 1,161

BASEMENT: Yes w/finish

BED / BATH : 3BR/2BA

HEAT; AC : Radiator; None

Additional Images





Bloomfield, NJ



BLOCK : 792
LOT : 53
QUAL :
VCS : 302

Sale Price
\$419,000
8/29/2018
Deed 20180/83530
Non-Usable info
Added Assmt after Sale

LOCATION :

645 BROAD STREET

Land

LOT SIZE (acres) : 0.550

Improvements

TYPE/USE : Single Family

STYLE : Colonial

YEAR BUILT : 1946

LIVABLE AREA (sq. ft) : 1,418

BASEMENT: Yes w/finish

BED / BATH : 3BR/2BA

HEAT; AC : Forced Air; None

Additional Images





Bloomfield, NJ



BLOCK : 792
LOT : 79
QUAL :
VCS : 302

Sale Price
\$431,000
9/4/2018
Deed 20180/80737
Non-Usable info

LOCATION : 729 BROAD STREET

Land

LOT SIZE (acres) : 0.280

Improvements

TYPE/USE : Single Family

STYLE : Cape Cod

YEAR BUILT : 1935

LIVABLE AREA (sq. ft) : 1,374

BASEMENT: Yes

BED / BATH : 3BR/1BA

HEAT; AC : Radiator; All Sep

Additional Images

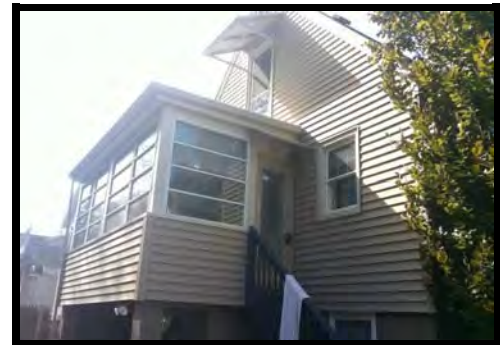



Bloomfield, NJ



BLOCK : 792
LOT : 52
QUAL :
VCS : 302

Sale Price
\$466,000
9/26/2018
Deed 20180/86385
Non-Usable info

LOCATION :

637 BROAD STREET

Land

LOT SIZE (acres) : 0.140

Improvements

TYPE/USE : Single Family

STYLE : Colonial

YEAR BUILT : 1946

LIVABLE AREA (sq. ft) : 1,600

BASEMENT: Yes w/finish

BED / BATH : 3BR/2.1BA

HEAT; AC : Radiator; All Sep

Additional Images

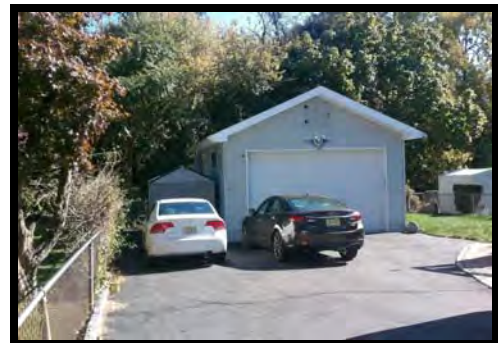
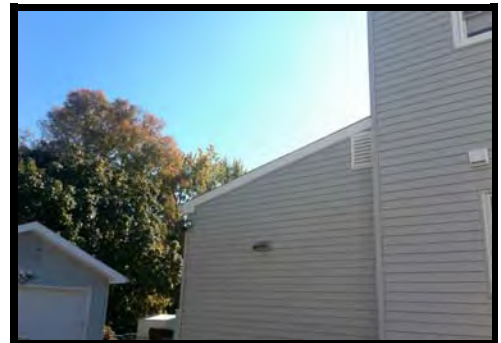



Bloomfield, NJ



BLOCK : 871
LOT : 9
QUAL :
VCS : 302

Sale Price
\$470,000
11/28/2018
Deed 20181/9031
Non-Usable info
Added Assmt after Sale

LOCATION : 757 BROAD STREET

Land

LOT SIZE (acres) : 0.110

Improvements

TYPE/USE : Single Family

STYLE : Colonial

YEAR BUILT : 1930

LIVABLE AREA (sq. ft) : 1,697

BASEMENT: Yes w/finish

BED / BATH : 4BR/2.1BA

HEAT; AC : Forced Air; All Combo

Additional Images





Bloomfield, NJ



BLOCK : 844
LOT : 26
QUAL :
VCS : 302

Sale Price
\$175,000
4/29/2019
Deed 20190/47291
Non-Usable info
Not arm's length

LOCATION :

730 BROAD STREET

Land

LOT SIZE (acres) : 0.120

Improvements

TYPE/USE : Single Family

STYLE : Cape Cod

YEAR BUILT : 1927

LIVABLE AREA (sq. ft) : 1,394

BASEMENT: Yes

BED / BATH : 3BR/2BA

HEAT; AC : Forced Air; All Combo

Additional Images





Bloomfield, NJ



BLOCK : 871
LOT : 6
QUAL :
VCS : 302

Sale Price
\$470,000
6/4/2019
Deed 20190/57545
Non-Usable info
Added Assmt after Sale

LOCATION :

749 BROAD STREET

Land

LOT SIZE (acres) : 0.110

Improvements

TYPE/USE : Single Family

STYLE : Colonial

YEAR BUILT : 1929

LIVABLE AREA (sq. ft) : 1,584

BASEMENT: Yes w/finish

BED / BATH : 4BR/2BA

HEAT; AC : Forced Air; All Combo

Additional Images





Bloomfield, NJ



BLOCK : 792
LOT : 133
QUAL :
VCS : 302

Sale Price
\$460,000
6/12/2019
Deed 20190/66617
Non-Usable info

LOCATION : 731 BROAD STREET

Land

LOT SIZE (acres) : 0.290

Improvements

TYPE/USE : Two Family

STYLE : Cape Cod

YEAR BUILT : 1959

LIVABLE AREA (sq. ft) : 1,539

BASEMENT: Yes

BED / BATH : 4BR/2.1BA

HEAT; AC : HWBB; None

Additional Images





Bloomfield, NJ



BLOCK : 792
LOT : 71
QUAL :
VCS : 302

Sale Price
\$370,000
6/19/2019
Deed 20190/67922
Non-Usable info

LOCATION : 703 BROAD STREET

Land

LOT SIZE (acres) : 0.330

Improvements

TYPE/USE : Single Family

STYLE : Cape Cod

YEAR BUILT : 1936

LIVABLE AREA (sq. ft) : 1,440

BASEMENT: Yes w/finish

BED / BATH : 4BR/3BA

HEAT; AC : HWBB; None

Additional Images





Bloomfield, NJ



BLOCK : 792
LOT : 70
QUAL :
VCS : 302

Sale Price
\$364,000
7/10/2019
Deed 20190/74997
Non-Usable info

LOCATION :

701 BROAD STREET

Land

LOT SIZE (acres) : 0.330

Improvements

TYPE/USE : Single Family

STYLE : Cape Cod

YEAR BUILT : 1936

LIVABLE AREA (sq. ft) : 1,929

BASEMENT: Yes w/finish

BED / BATH : 3BR/2.1BA

HEAT; AC : Radiator; None

Additional Images





Bloomfield, NJ



BLOCK : 841
LOT : 31
QUAL :
VCS : 302

Sale Price
\$415,000
9/6/2019
Deed 20190/87430
Non-Usable info

LOCATION : 776 BROAD STREET

Land

LOT SIZE (acres) : 0.160

Improvements

TYPE/USE : Single Family

STYLE : Colonial

YEAR BUILT : 1926

LIVABLE AREA (sq. ft) : 1,714

BASEMENT: Yes

BED / BATH : 3BR/3.1BA

HEAT; AC : Forced Air; All Combo

Additional Images

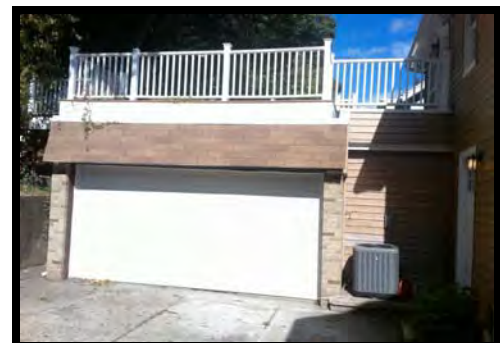



Bloomfield, NJ



BLOCK : 785
LOT : 17
QUAL :
VCS : 302

Sale Price
\$483,000
9/14/2019
Deed 20190/92749
Non-Usable info
Estate Sale

LOCATION : 181 BAY AVENUE

Land

LOT SIZE (acres) : 0.240

Improvements

TYPE/USE : Single Family

STYLE : Colonial

YEAR BUILT : 1940

LIVABLE AREA (sq. ft) : 2,124

BASEMENT: Yes

BED / BATH : 3BR/3.1BA

HEAT; AC : Forced Air; All Combo

Additional Images





Bloomfield, NJ



BLOCK : 792
LOT : 66
QUAL :
VCS : 302

Sale Price
\$369,000
10/9/2019
Deed 20191/17482
Non-Usable info
Added Assmt after Sale

LOCATION :

685 BROAD STREET

Land

LOT SIZE (acres) : 0.110

Improvements

TYPE/USE : Single Family

STYLE : Colonial

YEAR BUILT : 1936

LIVABLE AREA (sq. ft) : 1,378

BASEMENT: Yes w/finish

BED / BATH : 3BR/1.1BA

HEAT; AC : Radiator; None

Additional Images





Bloomfield, NJ



BLOCK : 792
LOT : 48
QUAL :
VCS : 302

Sale Price
\$455,000
12/17/2019
Deed 20200/5756
Non-Usable info

LOCATION :

605 BROAD STREET

Land

LOT SIZE (acres) : 0.190

Improvements

TYPE/USE : Two Family

STYLE : Cape Cod

YEAR BUILT : 1950

LIVABLE AREA (sq. ft) : 2,320

BASEMENT: Yes

BED / BATH : 4BR/3BA

HEAT; AC : Forced Air; Radiator; All Combo

Additional Images





Bloomfield, NJ



BLOCK : 931
LOT : 64
QUAL :
VCS : 303

Sale Price
\$402,000
6/11/2018
Deed 20180/55290
Non-Usable info

LOCATION : 34 YANTECAW AVENUE

Land

LOT SIZE (acres) : 0.110

Improvements

TYPE/USE : Single Family

STYLE : Colonial

YEAR BUILT : 1924

LIVABLE AREA (sq. ft) : 1,416

BASEMENT: Yes w/finish

BED / BATH : 3BR/1BA

HEAT; AC : Radiator; None

Additional Images





Bloomfield, NJ



BLOCK : 931
LOT : 76
QUAL :
VCS : 303

Sale Price
\$475,000
7/30/2018
Deed 20180/68037
Non-Usable info

LOCATION :

76 YANTECAW AVENUE

Land

LOT SIZE (acres) : 0.110

Improvements

TYPE/USE : Single Family

STYLE : Colonial

YEAR BUILT : 1924

LIVABLE AREA (sq. ft) : 1,663

BASEMENT: Yes w/finish

BED / BATH : 3BR/2.1BA

HEAT; AC : Radiator; None

Additional Images





Bloomfield, NJ



BLOCK : 931
LOT : 72
QUAL :
VCS : 303

Sale Price
\$455,000
9/4/2018
Deed 20180/79114
Non-Usable info

LOCATION : 62 YANTECAW AVENUE

Land

LOT SIZE (acres) : 0.090

Improvements

TYPE/USE : Single Family

STYLE : Colonial

YEAR BUILT : 1924

LIVABLE AREA (sq. ft) : 1,146

BASEMENT: Yes w/finish

BED / BATH : 3BR/2BA

HEAT; AC : HWBB; All Sep

Additional Images





Bloomfield, NJ



BLOCK : 935
LOT : 5
QUAL :
VCS : 303

Sale Price
\$325,000
9/4/2018
Deed 20180/78755
Non-Usable info

LOCATION :

7 EATON PLACE

Land

LOT SIZE (acres) : 0.080

Improvements

TYPE/USE : Single Family

STYLE : Colonial

YEAR BUILT : 1931

LIVABLE AREA (sq. ft) : 1,583

BASEMENT: Yes w/finish

BED / BATH : 3BR/1BA

HEAT; AC : HWBB; All Sep

Additional Images





Bloomfield, NJ



BLOCK : 935
LOT : 6
QUAL :
VCS : 303

Sale Price
\$395,000
9/28/2018
Deed 20180/90840
Non-Usable info

LOCATION : 11 EATON PLACE

Land

LOT SIZE (acres) : 0.080

Improvements

TYPE/USE : Single Family

STYLE : Colonial

YEAR BUILT : 1932

LIVABLE AREA (sq. ft) : 1,498

BASEMENT: Yes w/finish

BED / BATH : 3BR/2.1BA

HEAT; AC : HWBB; Radiator; None

Additional Images





Bloomfield, NJ

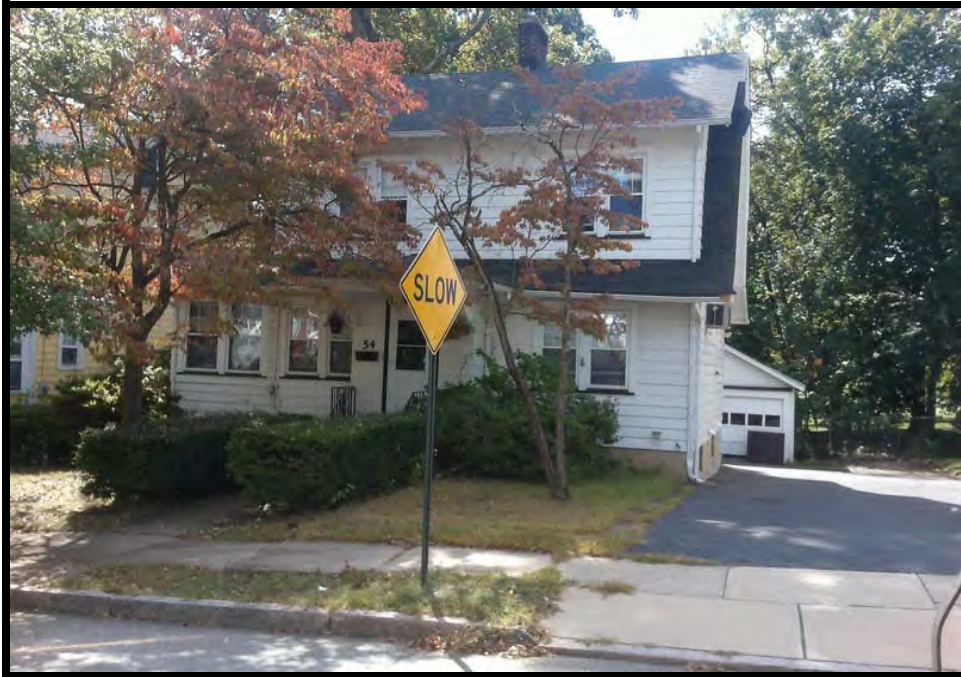

BLOCK : 931
LOT : 70
QUAL :
VCS : 303

Sale Price
\$350,000
12/26/2018
Deed 20190/1005
Non-Usable info
Estate Sale

LOCATION : 54 YANTECAW AVENUE

Land

LOT SIZE (acres) : 0.110

Improvements

TYPE/USE : Single Family

STYLE : Colonial

YEAR BUILT : 1924

LIVABLE AREA (sq. ft) : 1,368

BASEMENT: Yes

BED / BATH : 3BR/1.1BA

HEAT; AC : Radiator; None

Additional Images





Bloomfield, NJ



BLOCK : 939
LOT : 2
QUAL :
VCS : 303

Sale Price
\$427,000
4/1/2019
Deed 20190/31814
Non-Usable info
Added Assmt after Sale

LOCATION : 71 YANTECAW AVENUE

Land

LOT SIZE (acres) : 0.090

Improvements

TYPE/USE : Single Family

STYLE : Colonial

YEAR BUILT : 1924

LIVABLE AREA (sq. ft) : 1,437

BASEMENT: Yes w/finish

BED / BATH : 3BR/1.1BA

HEAT; AC : Radiator; None

Additional Images

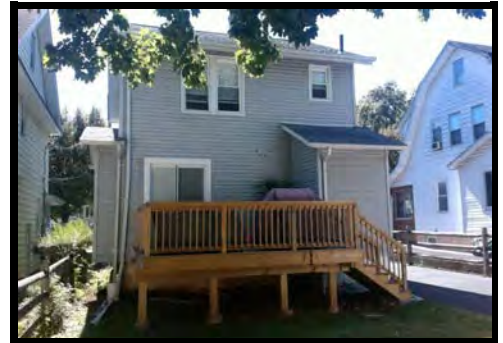



Bloomfield, NJ



BLOCK : 934
LOT : 58
QUAL :
VCS : 303

Sale Price
\$442,500
4/30/2019
Deed 20190/50131
Non-Usable info

LOCATION : 34 EATON PLACE

Land

LOT SIZE (acres) : 0.090

Improvements

TYPE/USE : Single Family

STYLE : Colonial

YEAR BUILT : 1947

LIVABLE AREA (sq. ft) : 1,455

BASEMENT: Yes

BED / BATH : 3BR/0.1BA

HEAT; AC : Forced Air; All Combo

Additional Images





Bloomfield, NJ



BLOCK : 931
LOT : 62
QUAL :
VCS : 303

Sale Price
\$368,000
5/8/2019
Deed 20190/45351
Non-Usable info

LOCATION : 24 YANTECAW AVENUE

Land

LOT SIZE (acres) : 0.110

Improvements

TYPE/USE : Single Family

STYLE : Colonial

YEAR BUILT : 1924

LIVABLE AREA (sq. ft) : 1,556

BASEMENT: Yes w/finish

BED / BATH : 3BR/1.1BA

HEAT; AC : Radiator; None

Additional Images





Bloomfield, NJ



BLOCK : 933
LOT : 22
QUAL :
VCS : 303

Sale Price
\$485,000
5/8/2019
Deed 20190/43996
Non-Usable info

LOCATION : 39 YANTECAW AVENUE

Land

LOT SIZE (acres) : 0.110

Improvements

TYPE/USE : Single Family

STYLE : Colonial

YEAR BUILT : 1924

LIVABLE AREA (sq. ft) : 1,586

BASEMENT: Yes w/finish

BED / BATH : 3BR/2BA

HEAT; AC : Radiator; None

Additional Images

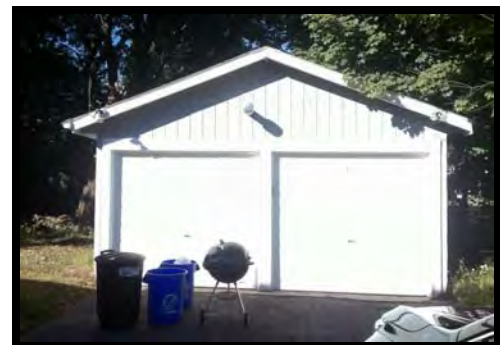



Bloomfield, NJ



BLOCK : 931
LOT : 73
QUAL :
VCS : 303

Sale Price
\$450,000
10/10/2019
Deed 20191/11946
Non-Usable info

LOCATION : 64 YANTECAW AVENUE

Land

LOT SIZE (acres) : 0.110

Improvements

TYPE/USE : Single Family

STYLE : Colonial

YEAR BUILT : 1924

LIVABLE AREA (sq. ft) : 1,677

BASEMENT: Yes

BED / BATH : 3BR/1.1BA

HEAT; AC : Radiator; None

Additional Images

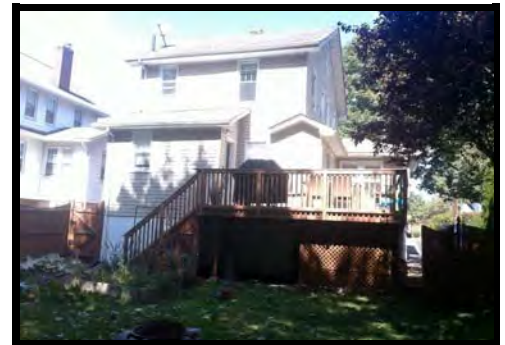



Bloomfield, NJ



BLOCK : 931
LOT : 68
QUAL :
VCS : 303

Sale Price
\$456,000
10/15/2019
Deed 20191/3108
Non-Usable info

LOCATION : 46 YANTECAW AVENUE

Land

LOT SIZE (acres) : 0.090

Improvements

TYPE/USE : Single Family

STYLE : Colonial

YEAR BUILT : 1924

LIVABLE AREA (sq. ft) : 1,448

BASEMENT: Yes

BED / BATH : 3BR/1.1BA

HEAT; AC : Radiator; None

Additional Images





Bloomfield, NJ



BLOCK : 939
LOT : 4
QUAL :
VCS : 303

Sale Price
\$410,000
11/27/2019
Deed 20191/22814
Non-Usable info

LOCATION : 77 YANTECAW AVENUE

Land

LOT SIZE (acres) : 0.090

Improvements

TYPE/USE : Single Family

STYLE : Colonial

YEAR BUILT : 1924

LIVABLE AREA (sq. ft) : 1,419

BASEMENT: Yes

BED / BATH : 3BR/1.1BA

HEAT; AC : Forced Air; All Combo

Additional Images





Bloomfield, NJ



BLOCK : 933
LOT : 39
QUAL :
VCS : 304

Sale Price
\$449,000
3/15/2019 Deed 20190/27912
Non-Usable info

LOCATION :

19 PARSONS COURT

Land

LOT SIZE (acres) : 0.150

Improvements

TYPE/USE : Single Family

STYLE : Raised Ranch

YEAR BUILT : 1978

LIVABLE AREA (sq. ft) : 2,128

BASEMENT: No

BED / BATH : 4BR/2.1BA

HEAT; AC : HWBB; All Sep

Additional Images

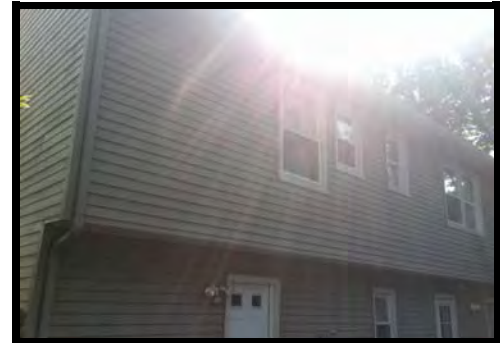



Bloomfield, NJ



BLOCK : 933
LOT : 101
QUAL :
VCS : 305

Sale Price
\$344,000
2/9/2018
Deed 20180/15754
Non-Usable info

LOCATION : 38 DONNA DRIVE

Land

LOT SIZE (acres) : 0.230

Improvements

TYPE/USE : Single Family

STYLE : Cape Cod

YEAR BUILT : 1954

LIVABLE AREA (sq. ft) : 1,296

BASEMENT: Yes w/finish

BED / BATH : 3BR/2BA

HEAT; AC : Forced Air; All Combo

Additional Images





Bloomfield, NJ



BLOCK : 933
LOT : 103
QUAL :
VCS : 305

Sale Price
\$349,000
7/23/2018
Deed 20180/68021
Non-Usable info

LOCATION : 30 DONNA DRIVE

Land

LOT SIZE (acres) : 0.130

Improvements

TYPE/USE : Single Family

STYLE : Cape Cod

YEAR BUILT : 1954

LIVABLE AREA (sq. ft) : 1,612

BASEMENT: Yes w/finish

BED / BATH : 3BR/2BA

HEAT; AC : Forced Air; All Combo

Additional Images





Bloomfield, NJ



BLOCK : 933
LOT : 102
QUAL :
VCS : 305

Sale Price
\$375,000
11/29/2018
Deed 20181/5798
Non-Usable info

LOCATION : 34 DONNA DRIVE

Land

LOT SIZE (acres) : 0.200

Improvements

TYPE/USE : Single Family

STYLE : Cape Cod

YEAR BUILT : 1954

LIVABLE AREA (sq. ft) : 1,464

BASEMENT: Yes w/finish

BED / BATH : 4BR/2BA

HEAT; AC : Forced Air; All Combo

Additional Images





Bloomfield, NJ



BLOCK : 933
LOT : 84
QUAL :
VCS : 306

Sale Price
\$515,000
8/9/2018
Deed 20180/73743
Non-Usable info

LOCATION :

43 EATON PLACE

Land

Additional Images

LOT SIZE (acres) : 0.130

Improvements

TYPE/USE : Single Family

STYLE : Colonial

YEAR BUILT : 1970

LIVABLE AREA (sq. ft) : 1,782

BASEMENT: Yes w/finish

BED / BATH : 3BR/2.1BA

HEAT; AC : Forced Air; All Combo



Bloomfield, NJ



BLOCK : 933
LOT : 88
QUAL :
VCS : 306

Sale Price
\$450,000
8/13/2018
Deed 20180/73456
Non-Usable info

LOCATION : 59 EATON PLACE

Land

LOT SIZE (acres) : 0.090

Improvements

TYPE/USE : Single Family

STYLE : Split Level

YEAR BUILT : 1960

LIVABLE AREA (sq. ft) : 1,336

BASEMENT: Yes w/finish

BED / BATH : 3BR/1.1BA

HEAT; AC : Forced Air; All Combo

Additional Images





Bloomfield, NJ



BLOCK : 934
LOT : 67
QUAL :
VCS : 306

Sale Price
\$315,000
12/19/2019
Deed 20200/2236
Non-Usable info

LOCATION : 82 EATON PLACE

Land

Additional Images

LOT SIZE (acres) : 0.140

Improvements

TYPE/USE : Single Family

STYLE : Split Level

YEAR BUILT : 1960

LIVABLE AREA (sq. ft) : 1,336

BASEMENT: Yes w/finish

BED / BATH : 3BR/1.1BA

HEAT; AC : Forced Air; All Combo



Bloomfield, NJ



BLOCK : 696
LOT : 16
QUAL :
VCS : 307

Sale Price
\$350,000
11/15/2018
Deed 20181/3210
Non-Usable info
First Sale after Foreclosure

LOCATION : 357 HOOVER AVENUE

Land

LOT SIZE (acres) : 0.060

Improvements

TYPE/USE : Two Family

STYLE : Colonial

YEAR BUILT : 1919

LIVABLE AREA (sq. ft) : 2,205

BASEMENT: Yes w/finish

BED / BATH : 4BR/3.1BA

HEAT; AC : Radiator; None

Additional Images





Bloomfield, NJ



BLOCK : 696
LOT : 26
QUAL :
VCS : 307

Sale Price
\$418,000
8/12/2019
Deed 20190/99367
Non-Usable info
Added Assmt after Sale

LOCATION : 20 CHAPMAN STREET

Land

LOT SIZE (acres) : 0.050

Improvements

TYPE/USE : Two Family

STYLE : Colonial

YEAR BUILT : 1920

LIVABLE AREA (sq. ft) : 2,472

BASEMENT: Yes

BED / BATH : 5BR/2BA

HEAT; AC : Radiator; None

Additional Images





Bloomfield, NJ



BLOCK : 795
LOT : 5
QUAL :
VCS : 307A

Sale Price
\$274,000
3/15/2018
Deed 20180/26503
Non-Usable info

LOCATION : 71 CLARK AVENUE

Land

LOT SIZE (acres) : 0.080

Improvements

TYPE/USE : Single Family

STYLE : Cape Cod

YEAR BUILT : 1930

LIVABLE AREA (sq. ft) : 987

BASEMENT: Yes

BED / BATH : 3BR/1BA

HEAT; AC : HWBB; All Sep

Additional Images





Bloomfield, NJ



BLOCK : 900
LOT : 34
QUAL :
VCS : 307A

Sale Price
\$270,000
3/20/2018
Deed 20180/56912
Non-Usable info
Convenience

LOCATION : 35 HUDSON PLACE

Land

LOT SIZE (acres) : 0.120

Improvements

TYPE/USE : Single Family

STYLE : Ranch

YEAR BUILT : 1950

LIVABLE AREA (sq. ft) : 1,086

BASEMENT: Yes w/finish

BED / BATH : 3BR/2BA

HEAT; AC : Radiator; None

Additional Images





Bloomfield, NJ



BLOCK : 822
LOT : 11
QUAL :
VCS : 307A

Sale Price
\$305,000
4/9/2018
Deed 20180/36667
Non-Usable info

LOCATION : 25 UNION PLACE

Land

Additional Images

LOT SIZE (acres) : 0.110

Improvements

TYPE/USE : Single Family

STYLE : Cape Cod

YEAR BUILT : 1947

LIVABLE AREA (sq. ft) : 1,398

BASEMENT: Yes w/finish

BED / BATH : 3BR/2BA

HEAT; AC : Forced Air; All Combo



Bloomfield, NJ



BLOCK : 792
LOT : 115
QUAL :
VCS : 307A

Sale Price
\$340,000
4/10/2018
Deed 20180/46947
Non-Usable info

LOCATION : 14 CLARK PLACE

Land

LOT SIZE (acres) : 0.080

Improvements

TYPE/USE : Single Family

STYLE : Cape Cod

YEAR BUILT : 1930

LIVABLE AREA (sq. ft) : 1,856

BASEMENT: Yes w/finish

BED / BATH : 4BR/3BA

HEAT; AC : HWBB; All Sep

Additional Images





Bloomfield, NJ



BLOCK : 784
LOT : 37
QUAL :
VCS : 307A

Sale Price
\$315,000
4/17/2018
Deed 20180/75923
Non-Usable info

LOCATION : 41 CLARK AVENUE

Land

LOT SIZE (acres) : 0.090

Improvements

TYPE/USE : Single Family

STYLE : Colonial

YEAR BUILT : 1929

LIVABLE AREA (sq. ft) : 1,456

BASEMENT: Yes

BED / BATH : 3BR/2BA

HEAT; AC : Radiator; None

Additional Images

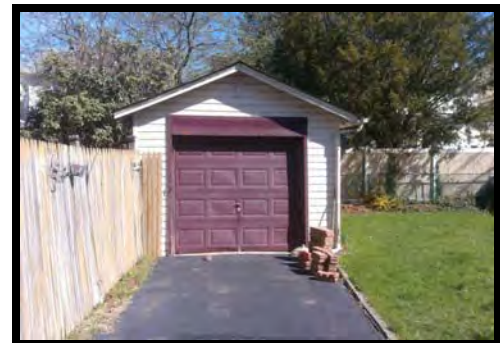



Bloomfield, NJ



BLOCK : 784
LOT : 32
QUAL :
VCS : 307A

Sale Price
\$367,000
4/20/2018
Deed 20180/36111
Non-Usable info

LOCATION : 29 CLARK AVENUE

Land

LOT SIZE (acres) : 0.090

Improvements

TYPE/USE : Single Family

STYLE : Colonial

YEAR BUILT : 1930

LIVABLE AREA (sq. ft) : 1,236

BASEMENT: Yes w/finish

BED / BATH : 3BR/1.1BA

HEAT; AC : Radiator; All Sep

Additional Images





Bloomfield, NJ



BLOCK : 784
LOT : 8
QUAL :
VCS : 307A

Sale Price
\$320,000
5/7/2018
Deed 20180/41877
Non-Usable info

LOCATION : 32 LAKEWOOD TERRACE

Land

LOT SIZE (acres) : 0.080

Improvements

TYPE/USE : Single Family

STYLE : Colonial

YEAR BUILT : 1929

LIVABLE AREA (sq. ft) : 1,487

BASEMENT: Yes w/finish

BED / BATH : 3BR/1.1BA

HEAT; AC : Radiator; None

Additional Images





Bloomfield, NJ



BLOCK : 900
LOT : 35
QUAL :
VCS : 307A

Sale Price
\$288,000
6/4/2018
Deed 20180/53587
Non-Usable info

LOCATION : 39 HUDSON PLACE

Land

LOT SIZE (acres) : 0.110

Improvements

TYPE/USE : Single Family

STYLE : Cape Cod

YEAR BUILT : 1951

LIVABLE AREA (sq. ft) : 1,284

BASEMENT: Yes w/finish

BED / BATH : 3BR/1BA

HEAT; AC : Radiator; None

Additional Images

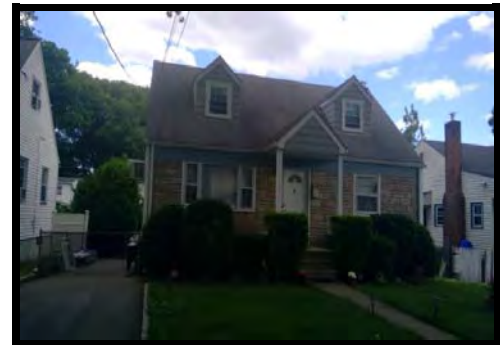



Bloomfield, NJ



BLOCK : 792
LOT : 118
QUAL :
VCS : 307A

Sale Price
\$242,000
6/8/2018
Deed 20180/52211
Non-Usable info

LOCATION : 20-24 CLARK PLACE

Land

LOT SIZE (acres) : 0.120

Improvements

TYPE/USE : Single Family

STYLE : Cape Cod

YEAR BUILT : 1930

LIVABLE AREA (sq. ft) : 1,440

BASEMENT: Yes

BED / BATH : 3BR/2.1BA

HEAT; AC : HWBB; None

Additional Images





Bloomfield, NJ



BLOCK : 902
LOT : 12
QUAL :
VCS : 307A

Sale Price
\$340,000
6/22/2018
Deed 20180/57891
Non-Usable info

LOCATION : 29 WALTER STREET

Land

LOT SIZE (acres) : 0.120

Improvements

TYPE/USE : Single Family
STYLE : Colonial
YEAR BUILT : 1929
LIVABLE AREA (sq. ft) : 1,208
BASEMENT: Yes
BED / BATH : 3BR/1BA
HEAT; AC : HWBB; Radiator; None

Additional Images

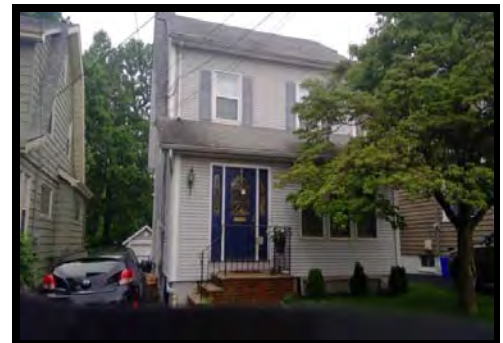
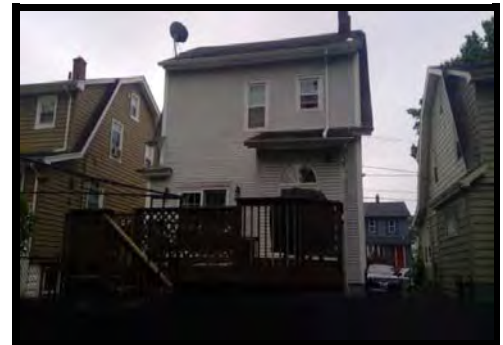



Bloomfield, NJ



BLOCK : 820
LOT : 5
QUAL :
VCS : 307A

Sale Price
\$290,000
6/25/2018
Deed 20180/57394
Non-Usable info

LOCATION : 30 UNION PLACE

Land

LOT SIZE (acres) : 0.120

Improvements

TYPE/USE : Single Family

STYLE : Colonial

YEAR BUILT : 1915

LIVABLE AREA (sq. ft) : 1,134

BASEMENT: Yes w/finish

BED / BATH : 2BR/1.1BA

HEAT; AC : Radiator; None

Additional Images





Bloomfield, NJ



BLOCK : 783
LOT : 28
QUAL :
VCS : 307A

Sale Price
\$252,000
8/3/2018
Deed 20180/74629
Non-Usable info

LOCATION : 107 LAKEWOOD TERRACE

Land

LOT SIZE (acres) : 0.090

Improvements

TYPE/USE : Single Family

STYLE : Cape Cod

YEAR BUILT : 1948

LIVABLE AREA (sq. ft) : 1,125

BASEMENT: Yes w/finish

BED / BATH : 2BR/2BA

HEAT; AC : Forced Air; All Combo

Additional Images





Bloomfield, NJ



BLOCK : 821
LOT : 11
QUAL :
VCS : 307A

Sale Price
\$280,000
8/3/2018
Deed 20190/31719
Non-Usable info

LOCATION : 94 MILL STREET

Land

LOT SIZE (acres) : 0.120

Improvements

TYPE/USE : Single Family

STYLE : Cape Cod

YEAR BUILT : 1946

LIVABLE AREA (sq. ft) : 1,536

BASEMENT: Yes w/finish

BED / BATH : 2BR/2BA

HEAT; AC : HWBB; None

Additional Images





Bloomfield, NJ



BLOCK : 781
LOT : 37
QUAL :
VCS : 307A

Sale Price
\$300,100
8/10/2018
Deed 20180/71628
Non-Usable info
Added Assmt after Sale

LOCATION : 18 AUGUSTUS STREET

Land

LOT SIZE (acres) : 0.080

Improvements

TYPE/USE : Single Family

STYLE : Colonial

YEAR BUILT : 1931

LIVABLE AREA (sq. ft) : 1,240

BASEMENT: Yes w/finish

BED / BATH : 3BR/1BA

HEAT; AC : Radiator; None

Additional Images





Bloomfield, NJ



BLOCK : 822
LOT : 45
QUAL :
VCS : 307A

Sale Price
\$390,001
8/24/2018
Deed 20180/83547
Non-Usable info

LOCATION : 52 HUDSON PLACE

Land

Additional Images

LOT SIZE (acres) : 0.120

Improvements

TYPE/USE : Two Family

STYLE : Cape Cod

YEAR BUILT : 1952

LIVABLE AREA (sq. ft) : 1,386

BASEMENT: Yes w/finish

BED / BATH : 3BR/2.1BA

HEAT; AC : Radiator; None



Bloomfield, NJ



BLOCK : 818
LOT : 11
QUAL :
VCS : 307A

Sale Price
\$340,000
8/30/2018
Deed 20180/78762
Non-Usable info

LOCATION : 126 BIRCH STREET

Land

LOT SIZE (acres) : 0.260

Improvements

TYPE/USE : Two Family

STYLE : Colonial

YEAR BUILT : 1924

LIVABLE AREA (sq. ft) : 2,100

BASEMENT: Yes

BED / BATH : 4BR/2BA

HEAT; AC : HWBB; None

Additional Images





Bloomfield, NJ



BLOCK : 783
LOT : 20
QUAL :
VCS : 307A

Sale Price
\$399,000
8/31/2018
Deed 20180/81683
Non-Usable info

LOCATION :

66 MILL STREET

Land

LOT SIZE (acres) : 0.170

Improvements

TYPE/USE : Two Family

STYLE : Colonial

YEAR BUILT : 1900

LIVABLE AREA (sq. ft) : 2,372

BASEMENT: Yes

BED / BATH : 4BR/2BA

HEAT; AC : HWBB; None

Additional Images





Bloomfield, NJ



BLOCK : 811
LOT : 34
QUAL :
VCS : 307A

Sale Price
\$291,500
9/13/2018
Deed 20180/91524
Non-Usable info

LOCATION : 83 MILL STREET

Land

LOT SIZE (acres) : 0.130

Improvements

TYPE/USE : Single Family

STYLE : Colonial

YEAR BUILT : 1911

LIVABLE AREA (sq. ft) : 1,020

BASEMENT: Yes

BED / BATH : 2BR/1.1BA

HEAT; AC : Radiator; None

Additional Images





Bloomfield, NJ



BLOCK : 795
LOT : 12
QUAL :
VCS : 307A

Sale Price
\$270,000
9/28/2018
Deed 20180/92193
Non-Usable info

LOCATION :

89 CLARK AVENUE

Land

LOT SIZE (acres) : 0.150

Improvements

TYPE/USE : Single Family

STYLE : Cape Cod

YEAR BUILT : 1930

LIVABLE AREA (sq. ft) : 919

BASEMENT: Yes

BED / BATH : 2BR/1.1BA

HEAT; AC : Radiator; None

Additional Images





Bloomfield, NJ

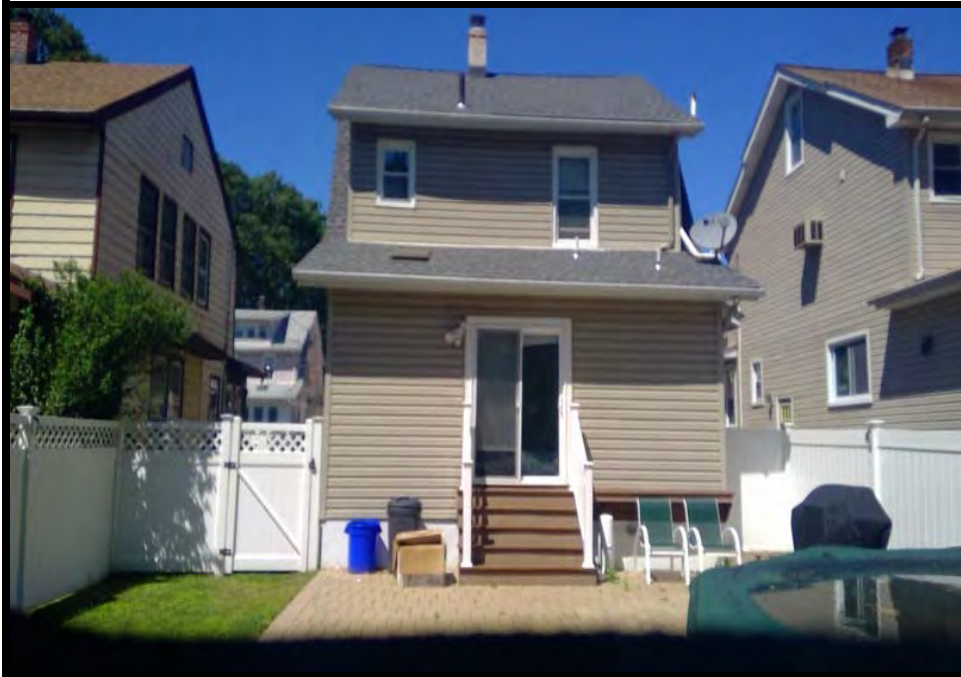

BLOCK : 900
LOT : 19
QUAL :
VCS : 307A

Sale Price
\$362,000
10/25/2018
Deed 20180/97699
Non-Usable info

LOCATION : 36 NORWOOD PLACE

Land

LOT SIZE (acres) : 0.080

Improvements

TYPE/USE : Single Family

STYLE : Colonial

YEAR BUILT : 1927

LIVABLE AREA (sq. ft) : 1,734

BASEMENT: Yes w/finish

BED / BATH : 3BR/2BA

HEAT; AC : Radiator; None

Additional Images





Bloomfield, NJ



BLOCK : 783
LOT : 7
QUAL :
VCS : 307A

Sale Price
\$375,000
11/13/2018
Deed 20181/5712
Non-Usable info

LOCATION : 77 LAKEWOOD TERRACE

Land

LOT SIZE (acres) : 0.260

Improvements

TYPE/USE : Two Family

STYLE : Colonial

YEAR BUILT : 1896

LIVABLE AREA (sq. ft) : 2,240

BASEMENT: Yes

BED / BATH : 5BR/2BA

HEAT; AC : Radiator; None

Additional Images





Bloomfield, NJ



BLOCK : 820
LOT : 33
QUAL :
VCS : 307A

Sale Price
\$390,000
12/17/2018
Deed 20181/11126
Non-Usable info

LOCATION : 121 BIRCH STREET

Land

LOT SIZE (acres) : 0.180

Improvements

TYPE/USE : Single Family

STYLE : Colonial

YEAR BUILT : 1928

LIVABLE AREA (sq. ft) : 1,332

BASEMENT: Yes w/finish

BED / BATH : 3BR/2BA

HEAT; AC : Radiator; All Sep

Additional Images





Bloomfield, NJ



BLOCK : 783
LOT : 2
QUAL :
VCS : 307A

Sale Price
\$315,000
2/19/2019
Deed 20190/24282
Non-Usable info
First Sale after Foreclosure

LOCATION : 89 LAKEWOOD TERRACE

Land

LOT SIZE (acres) : 0.240

Improvements

TYPE/USE : Single Family

STYLE : Split Level

YEAR BUILT : 1955

LIVABLE AREA (sq. ft) : 1,594

BASEMENT: Yes

BED / BATH : 3BR/1.1BA

HEAT; AC : Radiator; None

Additional Images





Bloomfield, NJ



BLOCK : 820
LOT : 10
QUAL :
VCS : 307A

Sale Price
\$280,000
4/5/2019
Deed 10190/33216
Non-Usable info

LOCATION : 20 UNION PLACE

Land

LOT SIZE (acres) : 0.080

Improvements

TYPE/USE : Two Family

STYLE : Colonial

YEAR BUILT : 1925

LIVABLE AREA (sq. ft) : 1,584

BASEMENT: Yes w/finish

BED / BATH : 7BR/3BA

HEAT; AC : HWBB; None; None

Additional Images





Bloomfield, NJ



BLOCK : 783
LOT : 19
QUAL :
VCS : 307A

Sale Price
\$260,000
5/21/2019
Deed 20190/49986
Non-Usable info

LOCATION : 62 MILL STREET

Land

LOT SIZE (acres) : 0.170

Improvements

TYPE/USE : Two Family

STYLE : Colonial

YEAR BUILT : 1895

LIVABLE AREA (sq. ft) : 2,130

BASEMENT: Yes

BED / BATH : 4BR/2BA

HEAT; AC : HWBB; None

Additional Images





Bloomfield, NJ



BLOCK : 901
LOT : 16
QUAL :
VCS : 307A

Sale Price
\$320,000
5/22/2019
Deed 20190/60011
Non-Usable info

LOCATION :

32 WALTER STREET

Land

LOT SIZE (acres) : 0.120

Improvements

TYPE/USE : Single Family

STYLE : Colonial

YEAR BUILT : 1926

LIVABLE AREA (sq. ft) : 966

BASEMENT: Yes

BED / BATH : 3BR/1.1BA

HEAT; AC : HWBB; None

Additional Images

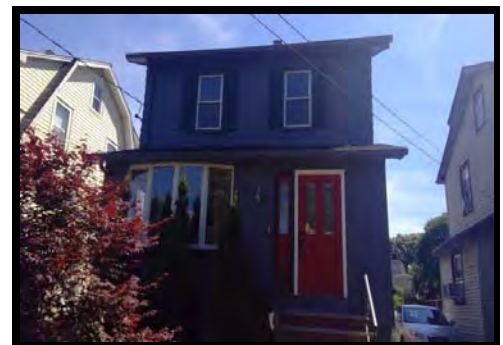



Bloomfield, NJ



BLOCK : 783
LOT : 3
QUAL :
VCS : 307A

Sale Price
\$505,000
7/7/2019
Deed 20190/71372
Non-Usable info
Added Assmt after Sale

LOCATION : 85 LAKEWOOD TERRACE

Land

LOT SIZE (acres) : 0.240

Improvements

TYPE/USE : Single Family

STYLE : Colonial

YEAR BUILT : 1905

LIVABLE AREA (sq. ft) : 2,128

BASEMENT: Yes w/finish

BED / BATH : 3BR/3BA

HEAT; AC : HWBB; All Sep

Additional Images





Bloomfield, NJ



BLOCK : 784
LOT : 38
QUAL :
VCS : 307A

Sale Price
\$305,000
7/15/2019 Deed 20190/88428
Non-Usable info
Estate Sale

LOCATION :

45 CLARK AVENUE

Land

LOT SIZE (acres) : 0.090

Improvements

TYPE/USE : Single Family

STYLE : Colonial

YEAR BUILT : 1929

LIVABLE AREA (sq. ft) : 1,456

BASEMENT: Yes w/finish

BED / BATH : 3BR/2BA

HEAT; AC : Radiator; None

Additional Images





Bloomfield, NJ



BLOCK : 820
LOT : 8
QUAL :
VCS : 307A

Sale Price
\$275,000
7/31/2019
Deed 20190/73776
Non-Usable info

LOCATION : 22 UNION PLACE

Land

LOT SIZE (acres) : 0.080

Improvements

TYPE/USE : Single Family

STYLE : Colonial

YEAR BUILT : 1920

LIVABLE AREA (sq. ft) : 977

BASEMENT: Yes

BED / BATH : 2BR/1.1BA

HEAT; AC : Radiator; None

Additional Images





Bloomfield, NJ



BLOCK : 820
LOT : 2
QUAL :
VCS : 307A

Sale Price
\$325,000
8/9/2019
Deed 20190/79176
Non-Usable info

LOCATION : 40 UNION PLACE

Land

LOT SIZE (acres) : 0.120

Improvements

TYPE/USE : Single Family

STYLE : Colonial

YEAR BUILT : 1915

LIVABLE AREA (sq. ft) : 1,346

BASEMENT: Yes

BED / BATH : 3BR/1.1BA

HEAT; AC : HWBB; None

Additional Images





Bloomfield, NJ



BLOCK : 818
LOT : 10
QUAL :
VCS : 307A

Sale Price
\$399,900
8/26/2019
Deed 20190/87009
Non-Usable info

LOCATION : 130 BIRCH STREET

Land

LOT SIZE (acres) : 0.120

Improvements

TYPE/USE : Two Family

STYLE : Colonial

YEAR BUILT : 1929

LIVABLE AREA (sq. ft) : 2,226

BASEMENT: Yes w/finish

BED / BATH : 3BR/3BA

HEAT; AC : HWBB; None

Additional Images





Bloomfield, NJ



BLOCK : 901
LOT : 31
QUAL :
VCS : 307A

Sale Price
\$545,000
8/30/2019
Deed 20190/91640
Non-Usable info

LOCATION : 29 NORWOOD PLACE

Land

LOT SIZE (acres) : 0.080

Additional Images

Improvements

TYPE/USE : Two Family

STYLE : Colonial

YEAR BUILT : 1927

LIVABLE AREA (sq. ft) : 2,195

BASEMENT: Yes

BED / BATH : 4BR/3BA

HEAT; AC : HWBB; None



Bloomfield, NJ



BLOCK : 900
LOT : 30
QUAL :
VCS : 307A

Sale Price
\$155,000
9/13/2019
Deed 20190/95387
Non-Usable info
Estate Sale

LOCATION : 25 HUDSON PLACE

Land

LOT SIZE (acres) : 0.120

Improvements

TYPE/USE : Single Family

STYLE : Cape Cod

YEAR BUILT : 1950

LIVABLE AREA (sq. ft) : 1,152

BASEMENT: Yes w/finish

BED / BATH : 4BR/1BA

HEAT; AC : Radiator; None

Additional Images





Bloomfield, NJ

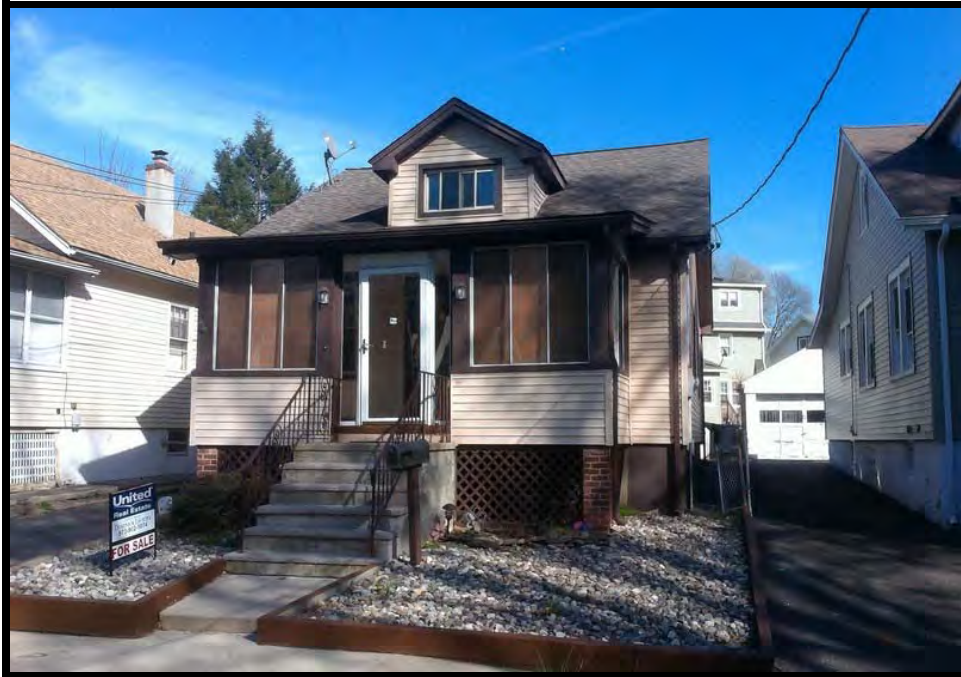

BLOCK : 784
LOT : 34
QUAL :
VCS : 307A

Sale Price
\$300,000
9/30/2019
Deed 20190/97420
Non-Usable info

LOCATION : 33 CLARK AVENUE

Land

LOT SIZE (acres) : 0.080

Improvements

TYPE/USE : Single Family

STYLE : Cape Cod

YEAR BUILT : 1930

LIVABLE AREA (sq. ft) : 1,395

BASEMENT: Yes

BED / BATH : 4BR/1BA

HEAT; AC : Radiator; None

Additional Images





Bloomfield, NJ



BLOCK : 811
LOT : 36
QUAL :
VCS : 307A

Sale Price
\$368,500
10/15/2019
Deed 20191/5418
Non-Usable info
First Sale after Foreclosure

LOCATION : 87 MILL STREET

Land

LOT SIZE (acres) : 0.090

Improvements

TYPE/USE : Two Family

STYLE : Colonial

YEAR BUILT : 1929

LIVABLE AREA (sq. ft) : 1,972

BASEMENT: Yes w/finish

BED / BATH : 4BR/5BA

HEAT; AC : HWBB; None

Additional Images





Bloomfield, NJ



BLOCK : 901
LOT : 38
QUAL :
VCS : 307A

Sale Price
\$315,000
10/24/2019
Deed 20191/3820
Non-Usable info
Added Assmt after Sale

LOCATION : 45 NORWOOD PLACE

Land

LOT SIZE (acres) : 0.140

Improvements

TYPE/USE : Single Family

STYLE : Colonial

YEAR BUILT : 1927

LIVABLE AREA (sq. ft) : 1,569

BASEMENT: Yes w/finish

BED / BATH : 3BR/1BA

HEAT; AC : HWBB; None

Additional Images





Bloomfield, NJ



BLOCK : 900
LOT : 10
QUAL :
VCS : 307A

Sale Price
\$375,000
11/22/2019
Deed 20191/16320
Non-Usable info
Added Assmt after Sale

LOCATION : 14 NORWOOD PLACE

Land

LOT SIZE (acres) : 0.080

Improvements

TYPE/USE : Single Family

STYLE : Colonial

YEAR BUILT : 1927

LIVABLE AREA (sq. ft) : 1,673

BASEMENT: Yes

BED / BATH : 4BR/1.1BA

HEAT; AC : Radiant; None

Additional Images





Bloomfield, NJ



BLOCK : 784
LOT : 33
QUAL :
VCS : 307A

Sale Price
\$241,000
12/6/2019
Deed 20200/3728
Non-Usable info
First Sale after Foreclosure

LOCATION : 31 CLARK AVENUE

Land

LOT SIZE (acres) : 0.080

Improvements

TYPE/USE : Single Family

STYLE : Cape Cod

YEAR BUILT : 1930

LIVABLE AREA (sq. ft) : 1,535

BASEMENT: Yes

BED / BATH : 3BR/2BA

HEAT; AC : Forced Air; All Combo

Additional Images





Bloomfield, NJ



BLOCK : 827
LOT : 38
QUAL :
VCS : 307B

Sale Price
\$290,000
1/30/2018
Deed 20180/12247
Non-Usable info

LOCATION :

67 BIRCH STREET

Land

LOT SIZE (acres) : 0.080

Improvements

TYPE/USE : Single Family

STYLE : Colonial

YEAR BUILT : 1927

LIVABLE AREA (sq. ft) : 1,496

BASEMENT: Yes

BED / BATH : 3BR/1BA

HEAT; AC : HWBB; All Sep

Additional Images





Bloomfield, NJ



BLOCK : 824
LOT : 10
QUAL :
VCS : 307B

Sale Price
\$441,000
4/11/2018
Deed 20180/33787
Non-Usable info
Added Assmt after Sale

LOCATION :

70 ELSTON STREET

Land

Additional Images

LOT SIZE (acres) : 0.080

Improvements

TYPE/USE : Single Family

STYLE : Colonial

YEAR BUILT : 1940

LIVABLE AREA (sq. ft) : 1,564

BASEMENT: Yes w/finish

BED / BATH : 4BR/3BA

HEAT; AC : Forced Air; All Combo



Bloomfield, NJ



BLOCK : 824
LOT : 8
QUAL :
VCS : 307B

Sale Price
\$303,500
5/23/2018
Deed 20180/50994
Non-Usable info

LOCATION : 67 MARTIN STREET

Land

LOT SIZE (acres) : 0.080

Improvements

TYPE/USE : Single Family

STYLE : Cape Cod

YEAR BUILT : 1939

LIVABLE AREA (sq. ft) : 1,277

BASEMENT: Yes

BED / BATH : 3BR/3BA

HEAT; AC : HWBB; None

Additional Images





Bloomfield, NJ



BLOCK : 823
LOT : 22
QUAL :
VCS : 307B

Sale Price
\$275,000
7/18/2018
Deed 20180/68178
Non-Usable info

LOCATION : 50 ELSTON STREET

Land

LOT SIZE (acres) : 0.070

Improvements

TYPE/USE : Single Family

STYLE : Ranch

YEAR BUILT : 1931

LIVABLE AREA (sq. ft) : 984

BASEMENT: Yes w/finish

BED / BATH : 2BR/1BA

HEAT; AC : Radiator; None

Additional Images

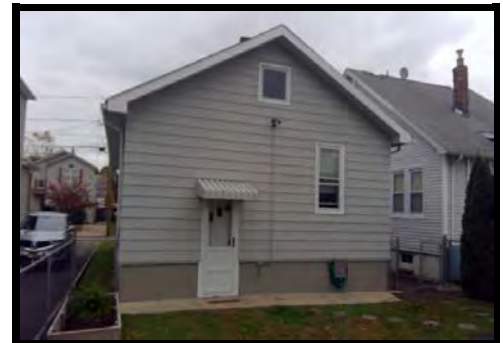



Bloomfield, NJ



BLOCK : 825
LOT : 16
QUAL :
VCS : 307B

Sale Price
\$297,000
7/20/2018
Deed 20180/80792
Non-Usable info

LOCATION :

60 BIRCH STREET

Land

LOT SIZE (acres) : 0.090

Improvements

TYPE/USE : Single Family

STYLE : Cape Cod

YEAR BUILT : 1940

LIVABLE AREA (sq. ft) : 1,103

BASEMENT: Yes w/finish

BED / BATH : 2BR/1.1BA

HEAT; AC : Forced Air; All Combo

Additional Images





Bloomfield, NJ



BLOCK : 825
LOT : 25
QUAL :
VCS : 307B

Sale Price
\$280,000
8/15/2018
Deed 20180/73250
Non-Usable info

LOCATION : 32 BIRCH STREET

Land

Additional Images

LOT SIZE (acres) : 0.100

Improvements

TYPE/USE : Single Family

STYLE : Cape Cod

YEAR BUILT : 1941

LIVABLE AREA (sq. ft) : 1,103

BASEMENT: Yes

BED / BATH : 2BR/1.1BA

HEAT; AC : Radiator; None



Bloomfield, NJ



BLOCK : 823
LOT : 37
QUAL :
VCS : 307B

Sale Price
\$255,000
9/14/2018
Deed 20180/83481
Non-Usable info
Estate Sale

LOCATION : 33 MARTIN STREET

Land

LOT SIZE (acres) : 0.070

Improvements

TYPE/USE : Single Family

STYLE : Colonial

YEAR BUILT : 1930

LIVABLE AREA (sq. ft) : 1,154

BASEMENT: Yes

BED / BATH : 3BR/1BA

HEAT; AC : Radiator; None

Additional Images





Bloomfield, NJ



BLOCK : 824
LOT : 4
QUAL :
VCS : 307B

Sale Price
\$218,000
10/15/2018
Deed 20181/6196
Non-Usable info
Sheriff's Sale

LOCATION : 77 MARTIN STREET

Land

LOT SIZE (acres) : 0.080

Improvements

TYPE/USE : Single Family

STYLE : Cape Cod

YEAR BUILT : 1939

LIVABLE AREA (sq. ft) : 1,185

BASEMENT: Yes

BED / BATH : 4BR/3BA

HEAT; AC : Forced Air; All Combo

Additional Images

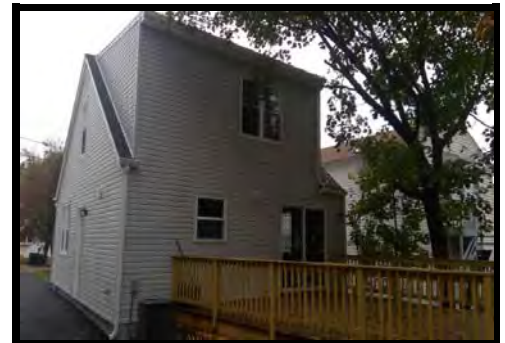



Bloomfield, NJ



BLOCK : 824
LOT : 12
QUAL :
VCS : 307B

Sale Price
\$235,000
2/28/2019
Deed 20190/19926
Non-Usable info

LOCATION : 76 ELSTON STREET

Land

LOT SIZE (acres) : 0.080

Improvements

TYPE/USE : Single Family

STYLE : Cape Cod

YEAR BUILT : 1940

LIVABLE AREA (sq. ft) : 1,103

BASEMENT: Yes w/finish

BED / BATH : 3BR/3BA

HEAT; AC : HWBB; All Sep

Additional Images





Bloomfield, NJ



BLOCK : 825
LOT : 36
QUAL :
VCS : 307B

Sale Price
\$475,000
3/20/2019
Deed 20190/29028
Non-Usable info
Added Assmt after Sale

LOCATION : 37 ELSTON STREET

Land

LOT SIZE (acres) : 0.070

Improvements

TYPE/USE : Single Family

STYLE : Colonial

YEAR BUILT : 1942

LIVABLE AREA (sq. ft) : 1,594

BASEMENT: Yes w/finish

BED / BATH : 3BR/2.1BA

HEAT; AC : Forced Air; All Combo

Additional Images





Bloomfield, NJ



BLOCK : 823
LOT : 42
QUAL :
VCS : 307B

Sale Price
\$201,000
6/27/2019 Deed 20190/71317
Non-Usable info
Sheriff's Sale

LOCATION :

21 MARTIN STREET

Land

Additional Images

LOT SIZE (acres) : 0.070

Improvements

TYPE/USE : Single Family

STYLE : Colonial

YEAR BUILT : 1929

LIVABLE AREA (sq. ft) : 1,154

BASEMENT: Yes w/finish

BED / BATH : 3BR/2.1BA

HEAT; AC : HWBB; None



Bloomfield, NJ

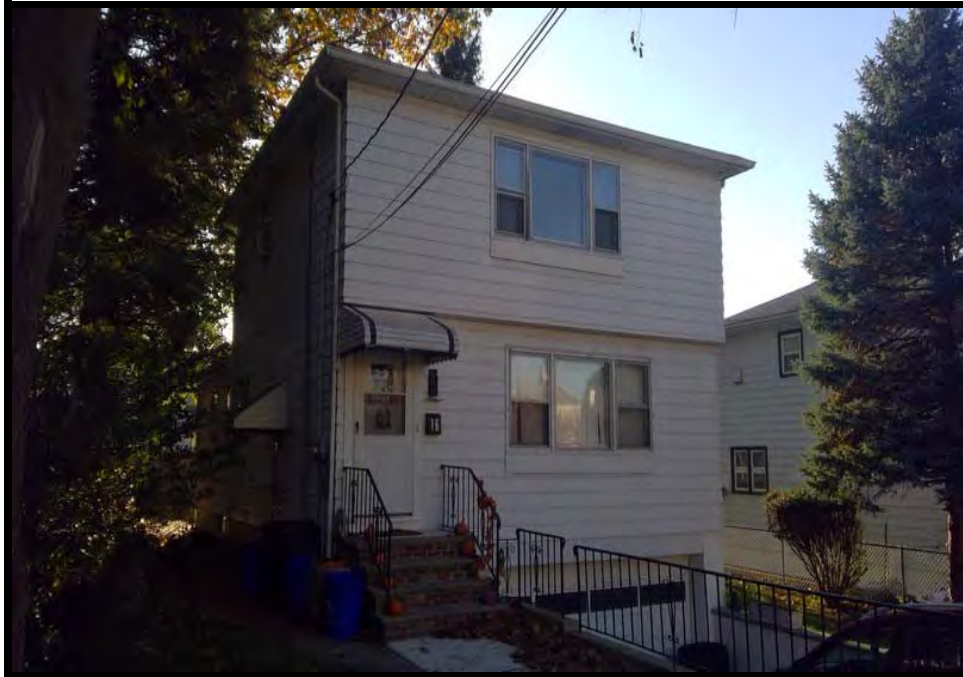

BLOCK : 826
LOT : 10
QUAL :
VCS : 307B

Sale Price
\$420,000
7/10/2019
Deed 20190/67044
Non-Usable info

LOCATION :

16 BIRCH STREET

Land

LOT SIZE (acres) : 0.110

Improvements

TYPE/USE : Two Family

STYLE : Colonial

YEAR BUILT : 1961

LIVABLE AREA (sq. ft) : 1,584

BASEMENT: Yes w/finish

BED / BATH : 4BR/3BA

HEAT; AC : HWBB; None

Additional Images





Bloomfield, NJ



BLOCK : 823
LOT : 12
QUAL :
VCS : 307B

Sale Price
\$303,000
7/24/2019
Deed 20190/81431
Non-Usable info

LOCATION :

24 ELSTON STREET

Land

LOT SIZE (acres) : 0.070

Improvements

TYPE/USE : Single Family

STYLE : Colonial

YEAR BUILT : 1927

LIVABLE AREA (sq. ft) : 1,005

BASEMENT: Yes

BED / BATH : 2BR/1.1BA

HEAT; AC : Radiator; None

Additional Images





Bloomfield, NJ



BLOCK : 825
LOT : 13
QUAL :
VCS : 307B

Sale Price
\$285,000
9/6/2019
Deed 20190/87171
Non-Usable info

LOCATION :

68 BIRCH STREET

Land

LOT SIZE (acres) : 0.070

Improvements

TYPE/USE : Single Family

STYLE : Colonial

YEAR BUILT : 1927

LIVABLE AREA (sq. ft) : 1,274

BASEMENT: Yes w/finish

BED / BATH : 3BR/1.1BA

HEAT; AC : Radiator; None

Additional Images

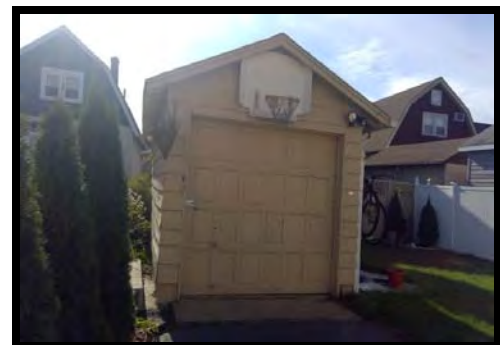



Bloomfield, NJ



BLOCK : 813
LOT : 34
QUAL :
VCS : 307B

Sale Price
\$299,100
10/14/2019
Deed 20191/8010
Non-Usable info

LOCATION :

16 PULASKI STREET

Land

LOT SIZE (acres) : 0.150

Improvements

TYPE/USE : Single Family

STYLE : Colonial

YEAR BUILT : 1905

LIVABLE AREA (sq. ft) : 988

BASEMENT: Yes

BED / BATH : 2BR/1.1BA

HEAT; AC : Radiator; None

Additional Images





Bloomfield, NJ



BLOCK : 825
LOT : 38
QUAL :
VCS : 307B

Sale Price
\$337,000
11/13/2019
Deed 20191/11892
Non-Usable info

LOCATION :

31 ELSTON STREET

Land

Additional Images

LOT SIZE (acres) : 0.070

Improvements

TYPE/USE : Two Family

STYLE : Colonial

YEAR BUILT : 1930

LIVABLE AREA (sq. ft) : 1,960

BASEMENT: Yes w/finish

BED / BATH : 4BR/3BA

HEAT; AC : HWBB; None



Bloomfield, NJ



BLOCK : 817
LOT : 12
QUAL :
VCS : 307B

Sale Price
\$420,000
11/14/2019
Deed 20191/20782
Non-Usable info
Added Assmt after Sale

LOCATION : 14 MARTIN STREET

Land

LOT SIZE (acres) : 0.070

Improvements

TYPE/USE : Two Family

STYLE : Cape Cod

YEAR BUILT : 1928

LIVABLE AREA (sq. ft) : 1,380

BASEMENT: Yes w/finish

BED / BATH : 4BR/3BA

HEAT; AC : Radiator; None

Additional Images





Bloomfield, NJ



BLOCK : 829
LOT : 19
QUAL :
VCS : 307C

Sale Price
\$275,000
2/2/2018
Deed 20180/17387
Non-Usable info

LOCATION :

31 FRITZ STREET

Land

LOT SIZE (acres) : 0.090

Improvements

TYPE/USE : Single Family

STYLE : Colonial

YEAR BUILT : 1930

LIVABLE AREA (sq. ft) : 1,740

BASEMENT: Yes

BED / BATH : 4BR/2BA

HEAT; AC : Radiator; None

Additional Images





Bloomfield, NJ



BLOCK : 919
LOT : 6
QUAL :
VCS : 307C

Sale Price
\$288,400
3/16/2018
Deed 20180/27492
Non-Usable info

LOCATION : 18 KETNER STREET

Land

LOT SIZE (acres) : 0.060

Improvements

TYPE/USE : Single Family

STYLE : Colonial

YEAR BUILT : 1925

LIVABLE AREA (sq. ft) : 1,558

BASEMENT: Yes w/finish

BED / BATH : 3BR/2BA

HEAT; AC : Radiator; None

Additional Images





Bloomfield, NJ



BLOCK : 919
LOT : 50
QUAL :
VCS : 307C

Sale Price
\$230,000
3/23/2018
Deed 20180/31109
Non-Usable info
Family Sale

LOCATION :

25 MAIN TERRACE

Land

LOT SIZE (acres) : 0.080

Improvements

TYPE/USE : Single Family

STYLE : Colonial

YEAR BUILT : 1931

LIVABLE AREA (sq. ft) : 1,487

BASEMENT: Yes

BED / BATH : 3BR/1BA

HEAT; AC : Radiator; None

Additional Images

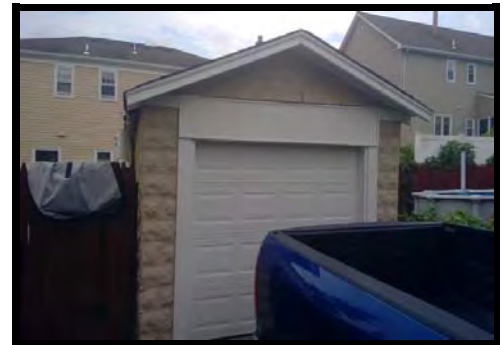



Bloomfield, NJ



BLOCK : 919
LOT : 45
QUAL :
VCS : 307C

Sale Price
\$345,000
4/6/2018
Deed 20180/41442
Non-Usable info

LOCATION : 45 MAIN TERRACE

Land

LOT SIZE (acres) : 0.080

Additional Images

Improvements

TYPE/USE : Single Family
STYLE : Colonial
YEAR BUILT : 1930
LIVABLE AREA (sq. ft) : 1,625
BASEMENT: Yes w/finish
BED / BATH : 4BR/2BA
HEAT; AC : HWBB; Radiator; None



Bloomfield, NJ



BLOCK : 913
LOT : 39
QUAL :
VCS : 307C

Sale Price
\$331,000
5/24/2018
Deed 20180/59513
Non-Usable info

LOCATION :

10 MAIN TERRACE

Land

LOT SIZE (acres) : 0.080

Improvements

TYPE/USE : Two Family

STYLE : Colonial

YEAR BUILT : 1929

LIVABLE AREA (sq. ft) : 1,544

BASEMENT: Yes w/finish

BED / BATH : 2BR/2BA

HEAT; AC : Radiator; None

Additional Images





Bloomfield, NJ



BLOCK : 829
LOT : 15
QUAL :
VCS : 307C

Sale Price
\$350,000
7/10/2018
Deed 20180/62962
Non-Usable info

LOCATION :

21 FRITZ STREET

Land

LOT SIZE (acres) : 0.080

Improvements

TYPE/USE : Single Family

STYLE : Colonial

YEAR BUILT : 1924

LIVABLE AREA (sq. ft) : 1,620

BASEMENT: Yes

BED / BATH : 4BR/2BA

HEAT; AC : HWBB; None

Additional Images





Bloomfield, NJ



BLOCK : 919
LOT : 26
QUAL :
VCS : 307C

Sale Price
\$485,000
9/28/2018
Deed 20180/87122
Non-Usable info

LOCATION : 58 KETNER ST

Land

LOT SIZE (acres) : 0.130

Improvements

TYPE/USE : Two Family

STYLE : Colonial

YEAR BUILT : 1925

LIVABLE AREA (sq. ft) : 2,847

BASEMENT: Yes w/finish

BED / BATH : 5BR/3.1BA

HEAT; AC : Radiator; All Sep

Additional Images

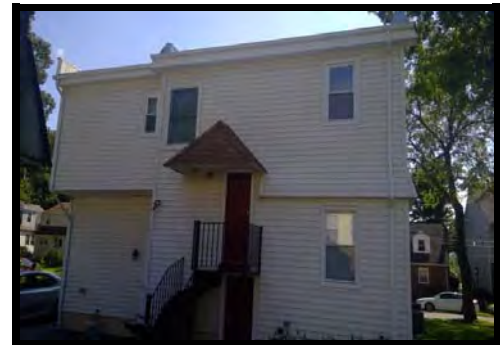



Bloomfield, NJ



BLOCK : 830
LOT : 20
QUAL :
VCS : 307C

Sale Price
\$350,000
10/23/2018
Deed 20181/8832
Non-Usable info
First Sale after Foreclosure

LOCATION :

39 KETNER STREET

Land

LOT SIZE (acres) : 0.090

Improvements

TYPE/USE : Single Family

STYLE : Colonial

YEAR BUILT : 1917

LIVABLE AREA (sq. ft) : 1,967

BASEMENT: Yes w/finish

BED / BATH : 7BR/2.1BA

HEAT; AC : Forced Air; All Combo

Additional Images

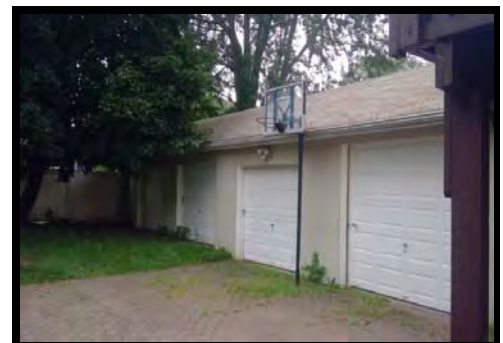
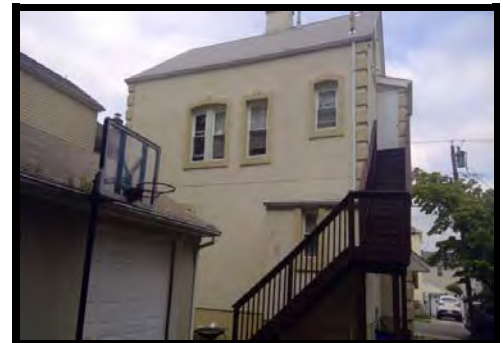



Bloomfield, NJ



BLOCK : 829
LOT : 29
QUAL :
VCS : 307C

Sale Price
\$85,000
12/7/2018
Deed 20181/8862
Non-Usable info
Family Sale

LOCATION : 51 FRITZ STREET

Land

LOT SIZE (acres) : 0.120

Improvements

TYPE/USE : Two Family

STYLE : Colonial

YEAR BUILT : 1956

LIVABLE AREA (sq. ft) : 1,872

BASEMENT: Yes w/finish

BED / BATH : 4BR/2BA

HEAT; AC : Forced Air; None

Additional Images





Bloomfield, NJ



BLOCK : 829
LOT : 18
QUAL :
VCS : 307C

Sale Price
\$325,000
12/13/2018
Deed 20181/9522
Non-Usable info

LOCATION : 29 FRITZ STREET

Land

LOT SIZE (acres) : 0.080

Improvements

TYPE/USE : Single Family

STYLE : Colonial

YEAR BUILT : 1929

LIVABLE AREA (sq. ft) : 1,570

BASEMENT: Yes w/finish

BED / BATH : 4BR/2BA

HEAT; AC : Forced Air; All Combo

Additional Images





Bloomfield, NJ



BLOCK : 830
LOT : 7
QUAL :
VCS : 307C

Sale Price
\$40,000
1/8/2019
Deed 20190/37097
Non-Usable info
Judicial Sale

LOCATION : 5 KETNER STREET

Land

Additional Images

LOT SIZE (acres) : 0.130

Improvements

TYPE/USE : Two Family

STYLE : Colonial

YEAR BUILT : 1953

LIVABLE AREA (sq. ft) : 2,338

BASEMENT: No

BED / BATH : 6BR/2BA

HEAT; AC : Radiator; None



Bloomfield, NJ



BLOCK : 829
LOT : 22
QUAL :
VCS : 307C

Sale Price
\$336,000
3/13/2019
Deed 20190/27206
Non-Usable info

LOCATION : 37 FRITZ STREET

Land

LOT SIZE (acres) : 0.090

Improvements

TYPE/USE : Single Family

STYLE : Cape Cod

YEAR BUILT : 1947

LIVABLE AREA (sq. ft) : 1,428

BASEMENT: Yes w/finish

BED / BATH : 4BR/1BA

HEAT; AC : HWBB; None

Additional Images





Bloomfield, NJ



BLOCK : 919
LOT : 9
QUAL :
VCS : 307C

Sale Price
\$335,000
6/7/2019
Deed 20190/55321
Non-Usable info

LOCATION : 26 KETNER STREET

Land

LOT SIZE (acres) : 0.080

Improvements

TYPE/USE : Single Family

STYLE : Colonial

YEAR BUILT : 1927

LIVABLE AREA (sq. ft) : 1,358

BASEMENT: Yes w/finish

BED / BATH : 2BR/2BA

HEAT; AC : Radiator; None

Additional Images

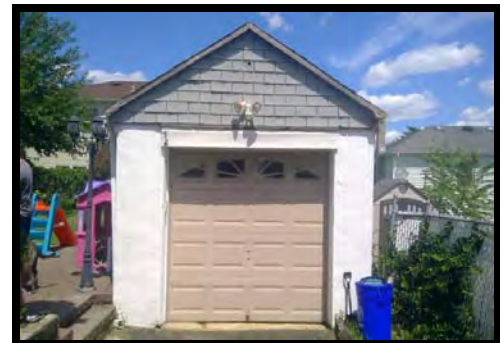



Bloomfield, NJ

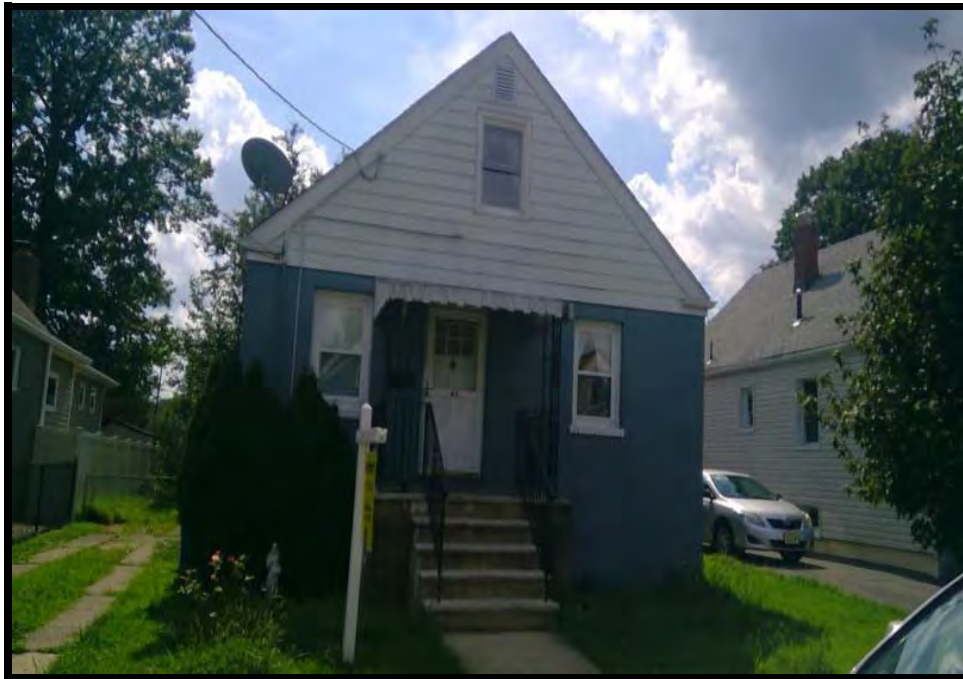

BLOCK : 829
LOT : 25
QUAL :
VCS : 307C

Sale Price
\$265,000
8/11/2019
Deed 20190/89190
Non-Usable info
Added Assmt after Sale

LOCATION :

43 FRITZ STREET

Land

LOT SIZE (acres) : 0.100

Improvements

TYPE/USE : Single Family

STYLE : Cape Cod

YEAR BUILT : 1949

LIVABLE AREA (sq. ft) : 1,224

BASEMENT: Yes w/finish

BED / BATH : 3BR/2BA

HEAT; AC : Forced Air; None

Additional Images





Bloomfield, NJ



BLOCK : 913
LOT : 50
QUAL :
VCS : 307C

Sale Price
\$261,000
8/13/2019
Deed 20190/77847
Non-Usable info

LOCATION : 54 MAIN TERRACE

Land

LOT SIZE (acres) : 0.080

Improvements

TYPE/USE : Single Family

STYLE : Cape Cod

YEAR BUILT : 1931

LIVABLE AREA (sq. ft) : 1,740

BASEMENT: Yes

BED / BATH : 2BR/1BA

HEAT; AC : Radiator; None

Additional Images

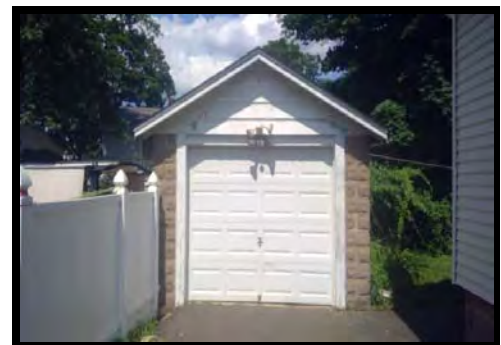
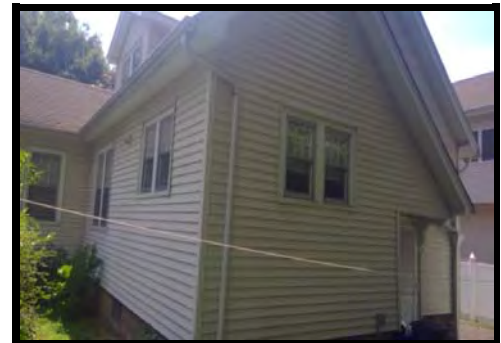



Bloomfield, NJ



BLOCK : 830
LOT : 12
QUAL :
VCS : 307C

Sale Price
\$270,100
9/4/2019
Deed 20190/86166
Non-Usable info
First Sale after Foreclosure

LOCATION :

21 KETNER STREET

Land

LOT SIZE (acres) : 0.090

Improvements

TYPE/USE : Single Family

STYLE : Cape Cod

YEAR BUILT : 1953

LIVABLE AREA (sq. ft) : 1,152

BASEMENT: Yes w/finish

BED / BATH : 4BR/1BA

HEAT; AC : Radiator; None

Additional Images





Bloomfield, NJ



BLOCK : 919
LOT : 55
QUAL :
VCS : 307C

Sale Price
\$470,500
9/5/2019
Deed 20190/91670
Non-Usable info
Added Assmt after Sale

LOCATION :

7 MAIN TERRACE

Land

LOT SIZE (acres) : 0.080

Improvements

TYPE/USE : Two Family

STYLE : Cape Cod

YEAR BUILT : 1949

LIVABLE AREA (sq. ft) : 1,206

BASEMENT: Yes w/finish

BED / BATH : 3BR/2BA

HEAT; AC : Forced Air; All Combo

Additional Images





Bloomfield, NJ



BLOCK : 913
LOT : 40
QUAL :
VCS : 307C

Sale Price
\$426,300
9/24/2019
Deed 20191/1589
Non-Usable info
Added Assmt after Sale

LOCATION :

14 MAIN TERRACE

Land

LOT SIZE (acres) : 0.080

Improvements

TYPE/USE : Single Family

STYLE : Colonial

YEAR BUILT : 1928

LIVABLE AREA (sq. ft) : 1,600

BASEMENT: Yes

BED / BATH : 3BR/1.1BA

HEAT; AC : Radiator; None

Additional Images

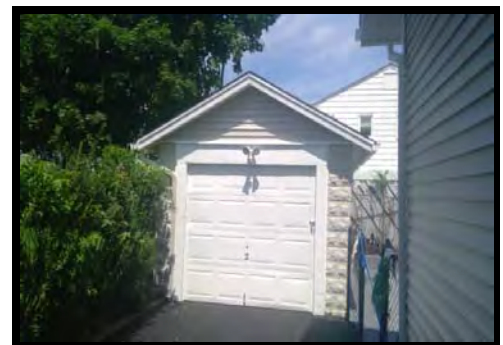



Bloomfield, NJ

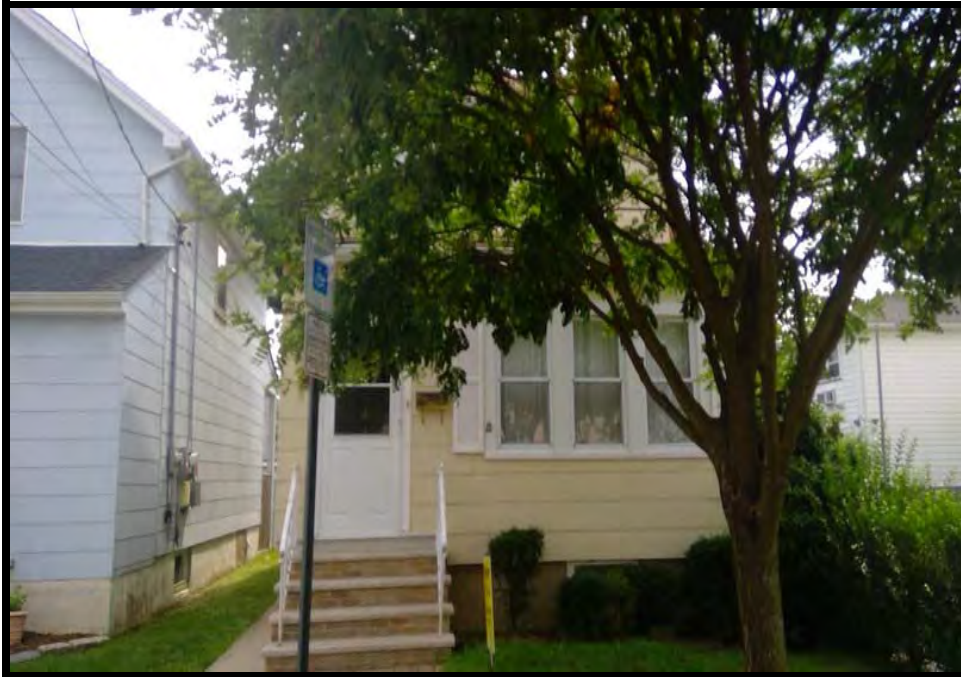

BLOCK : 829
LOT : 7
QUAL :
VCS : 307C

Sale Price
\$245,000
10/9/2019
Deed 20191/796
Non-Usable info
Estate Sale

LOCATION : 5 FRITZ STREET

Land

LOT SIZE (acres) : 0.060

Improvements

TYPE/USE : Single Family

STYLE : Colonial

YEAR BUILT : 1928

LIVABLE AREA (sq. ft) : 1,140

BASEMENT: Yes

BED / BATH : 2BR/1BA

HEAT; AC : Radiator; None

Additional Images





Bloomfield, NJ



BLOCK : 830
LOT : 13
QUAL :
VCS : 307C

Sale Price
\$325,000
11/14/2019
Deed 20191/18018
Non-Usable info
Added Assmt after Sale

LOCATION :

25 KETNER STREET

Land

LOT SIZE (acres) : 0.090

Improvements

TYPE/USE : Single Family

STYLE : Cape Cod

YEAR BUILT : 1953

LIVABLE AREA (sq. ft) : 1,152

BASEMENT: Yes w/finish

BED / BATH : 4BR/1BA

HEAT; AC : Radiator; None

Additional Images





Bloomfield, NJ



BLOCK : 811
LOT : 2
QUAL :
VCS : 308

Sale Price
\$375,000
2/16/2018
Deed 20180/17286
Non-Usable info

LOCATION : 51 BAY AVENUE

Land

LOT SIZE (acres) : 0.110

Improvements

TYPE/USE : Two Family

STYLE : Cape Cod

YEAR BUILT : 1950

LIVABLE AREA (sq. ft) : 1,764

BASEMENT: Yes

BED / BATH : 4BR/2BA

HEAT; AC : Radiator; None

Additional Images





Bloomfield, NJ



BLOCK : 811
LOT : 83.02
QUAL :
VCS : 308

Sale Price
\$420,000
4/18/2018
Deed 20180/36842
Non-Usable info

LOCATION : 37 BAY AVENUE

Land

LOT SIZE (acres) : 0.000

Improvements

TYPE/USE : Two Family

STYLE : Riviera

YEAR BUILT : 1993

LIVABLE AREA (sq. ft) : 1,800

BASEMENT: Yes w/finish

BED / BATH : 4BR/2BA

HEAT; AC : HWBB; None

Additional Images





Bloomfield, NJ



BLOCK : 695
LOT : 69
QUAL :
VCS : 308

Sale Price
\$356,200
6/7/2018
Deed 20180/70074
Non-Usable info
First Sale after Foreclosure

LOCATION :

60 BAY AVENUE

Land

LOT SIZE (acres) : 0.080

Improvements

TYPE/USE : Two Family

STYLE : Colonial

YEAR BUILT : 1926

LIVABLE AREA (sq. ft) : 3,032

BASEMENT: Yes w/finish

BED / BATH : 5BR/4BA

HEAT; AC : Radiator; None

Additional Images





Bloomfield, NJ



BLOCK : 792
LOT : 25
QUAL :
VCS : 308

Sale Price
\$280,000
6/29/2018
Deed 20180/59414
Non-Usable info
Added Assmt after Sale

LOCATION :

2 CLARK AVENUE

Land

LOT SIZE (acres) : 0.120

Improvements

TYPE/USE : Single Family

STYLE : Ranch

YEAR BUILT : 1934

LIVABLE AREA (sq. ft) : 936

BASEMENT: Yes

BED / BATH : 2BR/1BA

HEAT; AC : Radiator; None

Additional Images





Bloomfield, NJ



BLOCK : 815
LOT : 1
QUAL :
VCS : 308

Sale Price
\$408,000
7/16/2018
Deed 20180/68594
Non-Usable info

LOCATION : 273 HOOVER AVENUE

Land

LOT SIZE (acres) : 0.090

Improvements

TYPE/USE : Two Family

STYLE : Colonial

YEAR BUILT : 1962

LIVABLE AREA (sq. ft) : 1,824

BASEMENT: Yes w/finish

BED / BATH : 4BR/3.2BA

HEAT; AC : HWBB; None

Additional Images





Bloomfield, NJ



BLOCK : 812
LOT : 23
QUAL :
VCS : 308

Sale Price
\$415,000
9/26/2018
Deed 20180/85405
Non-Usable info

LOCATION : 307 HOOVER AVENUE

Land

LOT SIZE (acres) : 0.120

Improvements

TYPE/USE : Two Family

STYLE : Colonial

YEAR BUILT : 1922

LIVABLE AREA (sq. ft) : 2,816

BASEMENT: Yes

BED / BATH : 8BR/4BA

HEAT; AC : HWBB; None

Additional Images





Bloomfield, NJ



BLOCK : 812
LOT : 20
QUAL :
VCS : 308

Sale Price
\$400,000
10/24/2018
Deed 20181/8253
Non-Usable info
First Sale after Foreclosure

LOCATION : 297 HOOVER AVENUE

Land

LOT SIZE (acres) : 0.100

Improvements

TYPE/USE : Three Family

STYLE : Colonial

YEAR BUILT : 1923

LIVABLE AREA (sq. ft) : 2,988

BASEMENT: Yes

BED / BATH : 6BR/3BA

HEAT; AC : HWBB; Radiator; None

Additional Images





Bloomfield, NJ



BLOCK : 811
LOT : 5
QUAL :
VCS : 308

Sale Price
\$319,900
6/3/2019
Deed 20190/57811
Non-Usable info

LOCATION :

41 BAY AVENUE

Land

LOT SIZE (acres) : 0.140

Improvements

TYPE/USE : Single Family

STYLE : Cape Cod

YEAR BUILT : 1953

LIVABLE AREA (sq. ft) : 1,800

BASEMENT: Yes

BED / BATH : 5BR/2BA

HEAT; AC : Radiator; None

Additional Images





Bloomfield, NJ



BLOCK : 871
LOT : 121
QUAL :
VCS : 309

Sale Price
\$465,000
11/9/2018
Deed 20181/766
Non-Usable info

LOCATION :

246 LAKEWOOD DRIVE

Land

LOT SIZE (acres) : 0.130

Improvements

TYPE/USE : Two Family

STYLE : Colonial

YEAR BUILT : 1967

LIVABLE AREA (sq. ft) : 2,492

BASEMENT: Yes w/finish

BED / BATH : 6BR/3.2BA

HEAT; AC : Forced Air; All Combo

Additional Images





Bloomfield, NJ



BLOCK : 991
LOT : 80
QUAL :
VCS : 310

Sale Price
\$395,000
7/26/2018
Deed 20180/71220
Non-Usable info

LOCATION : 540 BROUGHTON AVENUE

Land

LOT SIZE (acres) : 0.180

Improvements

TYPE/USE : Two Family

STYLE : Colonial

YEAR BUILT : 1960

LIVABLE AREA (sq. ft) : 1,700

BASEMENT: Yes w/finish

BED / BATH : 4BR/2.1BA

HEAT; AC : HWBB; None

Additional Images





Bloomfield, NJ



BLOCK : 1028
LOT : 17
QUAL :
VCS : 310

Sale Price
\$276,500
12/3/2018
Deed 20181/5039
Non-Usable info
Estate Sale

LOCATION : 561 BROUGHTON AVENUE

Land

LOT SIZE (acres) : 0.110

Additional Images

Improvements

TYPE/USE : Single Family

STYLE : Cape Cod

YEAR BUILT : 1957

LIVABLE AREA (sq. ft) : 1,216

BASEMENT: Yes

BED / BATH : 4BR/1BA

HEAT; AC : Forced Air; All Combo



Bloomfield, NJ



BLOCK : 991
LOT : 87
QUAL :
VCS : 310

Sale Price
\$360,000
12/17/2018
Deed 20190/288
Non-Usable info
Estate Sale

LOCATION : 556 BROUGHTON AVENUE

Land

LOT SIZE (acres) : 0.190

Improvements

TYPE/USE : Two Family

STYLE : Cape Cod

YEAR BUILT : 1960

LIVABLE AREA (sq. ft) : 1,326

BASEMENT: Yes

BED / BATH : 3BR/2BA

HEAT; AC : HWBB; None

Additional Images





Bloomfield, NJ



BLOCK : 907
LOT : 1
QUAL :
VCS : 310

Sale Price
\$298,000
1/24/2019
Deed 20190/14287
Non-Usable info
Added Assmt after Sale

LOCATION : 372 BROUGHTON AVENUE

Land

LOT SIZE (acres) : 0.050

Improvements

TYPE/USE : Single Family

STYLE : Colonial

YEAR BUILT : 1928

LIVABLE AREA (sq. ft) : 1,713

BASEMENT: Yes w/finish

BED / BATH : 3BR/2BA

HEAT; AC : Radiator; None

Additional Images

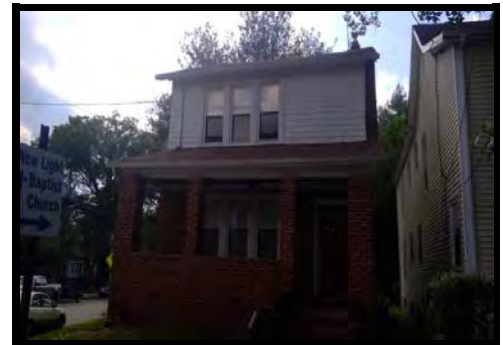



Bloomfield, NJ



BLOCK : 909
LOT : 39
QUAL :
VCS : 310

Sale Price
\$380,000
4/30/2019 Deed 20191/7490
Non-Usable info
Bank Sale

LOCATION : 375 BROUGHTON AVENUE

Land

LOT SIZE (acres) : 0.050

Improvements

TYPE/USE : Single Family

STYLE : Colonial

YEAR BUILT : 2002

LIVABLE AREA (sq. ft) : 1,823

BASEMENT: No

BED / BATH : 3BR/2BA

HEAT; AC : Forced Air; All Combo

Additional Images

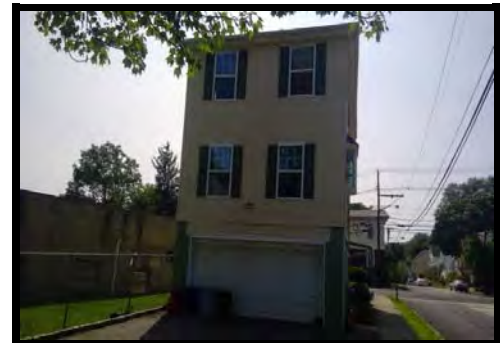



Bloomfield, NJ



BLOCK : 991
LOT : 60
QUAL :
VCS : 310

Sale Price
\$465,000
5/11/2019
Deed 20190/47655
Non-Usable info

LOCATION : 450 BROUGHTON AVENUE

Land

LOT SIZE (acres) : 0.160

Improvements

TYPE/USE : Single Family

STYLE : Cape Cod

YEAR BUILT : 1955

LIVABLE AREA (sq. ft) : 1,470

BASEMENT: Yes w/finish

BED / BATH : 3BR/3.1BA

HEAT; AC : Forced Air; All Combo

Additional Images





Bloomfield, NJ



BLOCK : 902
LOT : 24
QUAL :
VCS : 310

Sale Price
\$300,000
5/20/2019
Deed 20190/48471
Non-Usable info
Estate Sale

LOCATION : 254 BROUGHTON AVENUE

Land

LOT SIZE (acres) : 0.120

Improvements

TYPE/USE : Single Family

STYLE : Cape Cod

YEAR BUILT : 1947

LIVABLE AREA (sq. ft) : 1,372

BASEMENT: Yes w/finish

BED / BATH : 4BR/1.1BA

HEAT; AC : Forced Air; None

Additional Images





Bloomfield, NJ



BLOCK : 991
LOT : 77
QUAL :
VCS : 310

Sale Price
\$100,000
6/19/2019
Deed 20190/67552
Non-Usable info
Short Sale

LOCATION : 528 BROUGHTON AVENUE

Land

LOT SIZE (acres) : 0.140

Improvements

TYPE/USE : Single Family

STYLE : Colonial

YEAR BUILT : 1947

LIVABLE AREA (sq. ft) : 0

BASEMENT: Yes

BED / BATH : 2BR/1.2BA

HEAT; AC : Forced Air; All Combo

Additional Images

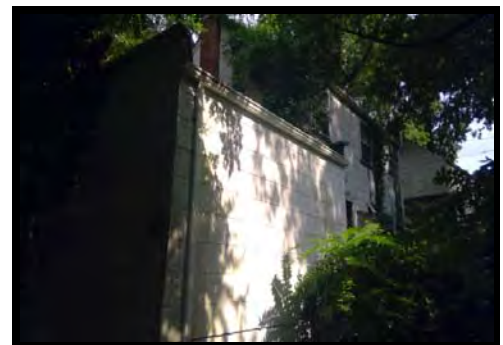



Bloomfield, NJ



BLOCK : 907
LOT : 8
QUAL :
VCS : 310

Sale Price
\$475,000
7/12/2019
Deed 20190/66712
Non-Usable info

LOCATION :

82 HOBSON STREET

Land

LOT SIZE (acres) : 0.080

Improvements

TYPE/USE : Four Family

STYLE : Colonial

YEAR BUILT : 1925

LIVABLE AREA (sq. ft) : 3,066

BASEMENT: Yes

BED / BATH : 8BR/4BA

HEAT; AC : Radiator; None

Additional Images

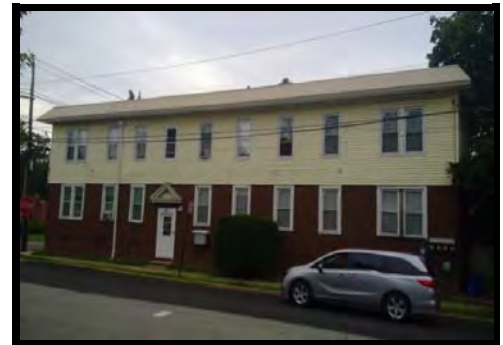



Bloomfield, NJ



BLOCK : 825
LOT : 2
QUAL :
VCS : 310

Sale Price
\$445,000
7/17/2019
Deed 20190/68740
Non-Usable info
Added Assmt after Sale

LOCATION : 137 BROUGHTON AVENUE

Land

LOT SIZE (acres) : 0.110

Improvements

TYPE/USE : Single Family

STYLE : Colonial

YEAR BUILT : 1945

LIVABLE AREA (sq. ft) : 1,488

BASEMENT: Yes w/finish

BED / BATH : 4BR/3BA

HEAT; AC : Forced Air; All Combo

Additional Images





Bloomfield, NJ



BLOCK : 820
LOT : 17
QUAL :
VCS : 310

Sale Price
\$340,000
11/20/2019
Deed 20191/16604
Non-Usable info
Added Assmt after Sale

LOCATION : 176 BROUGHTON AVENUE

Land

LOT SIZE (acres) : 0.090

Improvements

TYPE/USE : Two Family

STYLE : Colonial

YEAR BUILT : 1912

LIVABLE AREA (sq. ft) : 1,595

BASEMENT: Yes

BED / BATH : 3BR/2BA

HEAT; AC : HWBB; None

Additional Images





Bloomfield, NJ



BLOCK : 901
LOT : 3
QUAL :
VCS : 310

Sale Price
\$250,000
11/21/2019
Deed 20200/413
Non-Usable info
Estate Sale

LOCATION : 230 BROUGHTON AVENUE

Land

LOT SIZE (acres) : 0.090

Improvements

TYPE/USE : Single Family

STYLE : Cape Cod

YEAR BUILT : 1947

LIVABLE AREA (sq. ft) : 1,312

BASEMENT: Yes w/finish

BED / BATH : 3BR/1BA

HEAT; AC : Radiator; All Sep

Additional Images

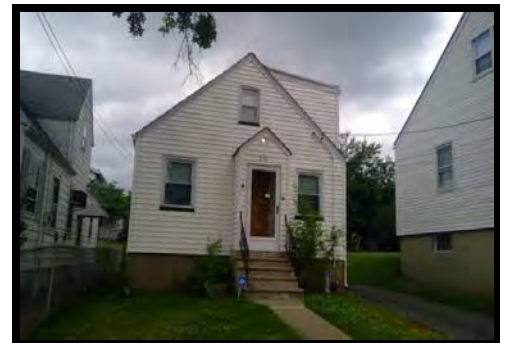



Bloomfield, NJ

BLOCK : 907
LOT : 7
QUAL :
VCS : 310

Sale Price
\$190,000
11/22/2019 Deed 20200/5136
Non-Usable info
First Sale after Foreclosure

LOCATION : 384 BROUGHTON AVENUE

Land

LOT SIZE (acres) : 0.050

Additional Images

Improvements

TYPE/USE : Two Family
STYLE : Colonial
YEAR BUILT : 1927
LIVABLE AREA (sq. ft) : 1,890
BASEMENT: Yes
BED / BATH : 4BR/0.2BA
HEAT; AC : HWBB; None



Bloomfield, NJ



BLOCK : 827
LOT : 18
QUAL :
VCS : 311

Sale Price
\$425,000
4/25/2018
Deed 20180/38155
Non-Usable info
Added Assmt after Sale

LOCATION : 40 BARBARA STREET

Land

LOT SIZE (acres) : 0.090

Improvements

TYPE/USE : Two Family

STYLE : Colonial

YEAR BUILT : 1962

LIVABLE AREA (sq. ft) : 1,536

BASEMENT: Yes w/finish

BED / BATH : 4BR/2.1BA

HEAT; AC : HWBB; None

Additional Images

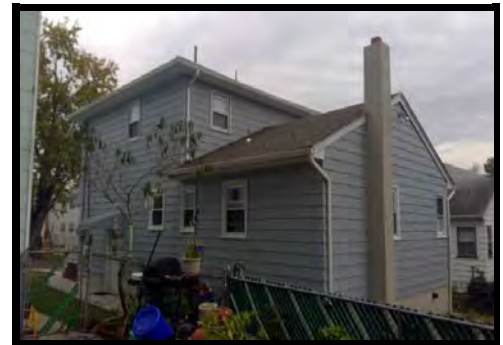



Bloomfield, NJ



BLOCK : 829
LOT : 36
QUAL :
VCS : 311

Sale Price
\$485,200
9/29/2019
Deed 20190/95030
Non-Usable info

LOCATION : 63 BARBARA STREET

Land

LOT SIZE (acres) : 0.150

Improvements

TYPE/USE : Two Family

STYLE : Colonial

YEAR BUILT : 1961

LIVABLE AREA (sq. ft) : 2,304

BASEMENT: Yes

BED / BATH : 6BR/2BA

HEAT; AC : HWBB; None

Additional Images

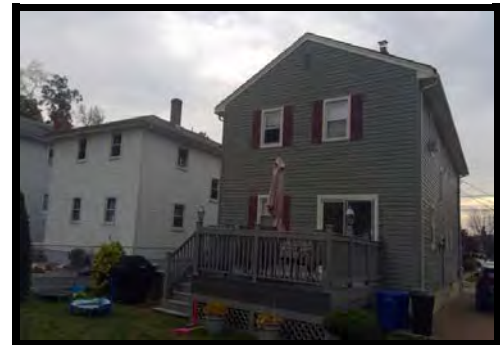



Bloomfield, NJ



BLOCK : 827
LOT : 15
QUAL :
VCS : 311

Sale Price
\$399,000
12/23/2019
Deed 20200/3090
Non-Usable info

LOCATION : 34 BARBARA STREET

Land

Additional Images

LOT SIZE (acres) : 0.090

Improvements

TYPE/USE : Two Family

STYLE : Colonial

YEAR BUILT : 1964

LIVABLE AREA (sq. ft) : 1,536

BASEMENT: Yes w/finish

BED / BATH : 3BR/2.1BA

HEAT; AC : HWBB; None



Bloomfield, NJ



BLOCK : 919
LOT : 70
QUAL :
VCS : 312

Sale Price
\$410,000
11/25/2019
Deed 20191/18633
Non-Usable info

LOCATION :

33 TOMAR COURT

Land

LOT SIZE (acres) : 0.000

Improvements

TYPE/USE : Single Family

STYLE : Colonial

YEAR BUILT : 1979

LIVABLE AREA (sq. ft) : 1,764

BASEMENT: Yes w/finish

BED / BATH : 4BR/2.1BA

HEAT; AC : Forced Air; All Combo

Additional Images





Bloomfield, NJ



BLOCK : 913
LOT : 62
QUAL :
VCS : 314

Sale Price
\$293,300
3/20/2018
Deed 20180/50724
Non-Usable info
Added Assmt after Sale

LOCATION : 29 DAKA CT.

Land

LOT SIZE (acres) : 0.110

Improvements

TYPE/USE : Single Family

STYLE : Ranch

YEAR BUILT : 1959

LIVABLE AREA (sq. ft) : 950

BASEMENT: Yes w/finish

BED / BATH : 3BR/1BA

HEAT; AC : Forced Air; None

Additional Images

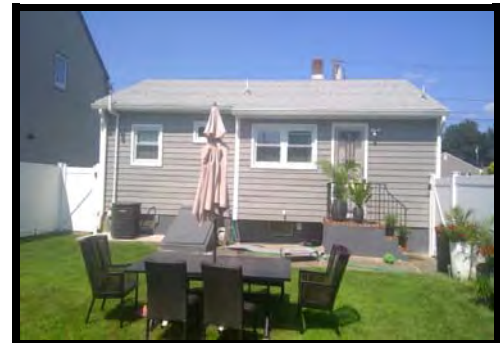



Bloomfield, NJ



BLOCK : 914
LOT : 13
QUAL :
VCS : 314

Sale Price
\$265,000
6/27/2018
Deed 20180/62467
Non-Usable info

LOCATION : 26 DAKA CT.

Land

LOT SIZE (acres) : 0.110

Improvements

TYPE/USE : Single Family

STYLE : Ranch

YEAR BUILT : 1959

LIVABLE AREA (sq. ft) : 950

BASEMENT: Yes w/finish

BED / BATH : 2BR/1BA

HEAT; AC : Forced Air; All Combo

Additional Images

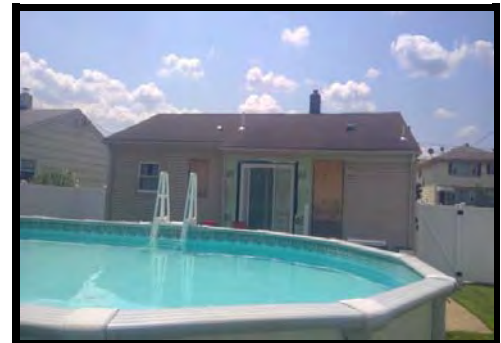



Bloomfield, NJ



BLOCK : 914
LOT : 10
QUAL :
VCS : 314

Sale Price
\$335,000
9/20/2019
Deed 20190/92395
Non-Usable info

LOCATION :

57 CORSI ROAD

Land

LOT SIZE (acres) : 0.160

Improvements

TYPE/USE : Single Family

STYLE : Split Level

YEAR BUILT : 1959

LIVABLE AREA (sq. ft) : 1,016

BASEMENT: Yes w/finish

BED / BATH : 3BR/1.1BA

HEAT; AC : Forced Air; All Combo

Additional Images





Bloomfield, NJ



BLOCK : 913
LOT : 26
QUAL :
VCS : 314

Sale Price
\$359,000
12/30/2019
Deed 20200/3668
Non-Usable info

LOCATION :

56 CORSI ROAD

Land

LOT SIZE (acres) : 0.120

Improvements

TYPE/USE : Single Family

STYLE : Cape Cod

YEAR BUILT : 1959

LIVABLE AREA (sq. ft) : 1,224

BASEMENT: Yes w/finish

BED / BATH : 4BR/2BA

HEAT; AC : Forced Air; All Combo

Additional Images

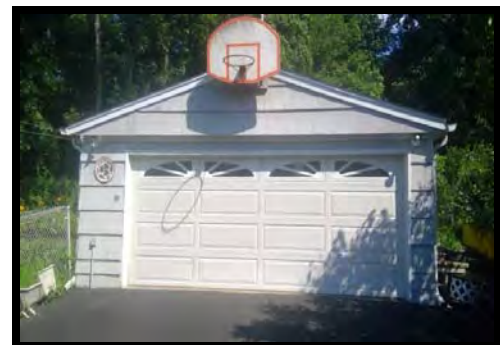



Bloomfield, NJ



BLOCK : 903
LOT : 7
QUAL :
VCS : 315

Sale Price
\$298,900
10/8/2018
Deed 20180/91390
Non-Usable info
First Sale after Foreclosure

LOCATION : 41 RECTOR PLACE

Land

LOT SIZE (acres) : 0.130

Improvements

TYPE/USE : Single Family

STYLE : Cape Cod

YEAR BUILT : 1953

LIVABLE AREA (sq. ft) : 936

BASEMENT: Yes w/finish

BED / BATH : 2BR/1.1BA

HEAT; AC : Forced Air; None

Additional Images





Bloomfield, NJ



BLOCK : 903
LOT : 5
QUAL :
VCS : 315

Sale Price
\$375,900
12/10/2018
Deed 20190/1048
Non-Usable info

LOCATION :

19 RECTOR PLACE

Land

LOT SIZE (acres) : 0.180

Improvements

TYPE/USE : Single Family

STYLE : Cape Cod

YEAR BUILT : 1953

LIVABLE AREA (sq. ft) : 1,755

BASEMENT: Yes w/finish

BED / BATH : 3BR/3BA

HEAT; AC : Forced Air; All Combo

Additional Images





Bloomfield, NJ



BLOCK : 905
LOT : 4
QUAL :
VCS : 315

Sale Price
\$394,000
2/11/2019
Deed 20190/17581
Non-Usable info

LOCATION : 15 FITZHERBERT STREET

Land

LOT SIZE (acres) : 0.180

Improvements

TYPE/USE : Single Family

STYLE : Ranch

YEAR BUILT : 1950

LIVABLE AREA (sq. ft) : 1,838

BASEMENT: Yes w/finish

BED / BATH : 4BR/2.1BA

HEAT; AC : Radiator; HWBB; None

Additional Images





Bloomfield, NJ



BLOCK : 905
LOT : 10
QUAL :
VCS : 315

Sale Price
\$451,000
3/26/2019
Deed 20190/30755
Non-Usable info
Estate Sale

LOCATION :

29 FITZHERBERT STREET

Land

LOT SIZE (acres) : 0.140

Improvements

TYPE/USE : Two Family

STYLE : Colonial

YEAR BUILT : 1965

LIVABLE AREA (sq. ft) : 2,240

BASEMENT: Yes w/finish

BED / BATH : 4BR/2BA

HEAT; AC : HWBB; None

Additional Images

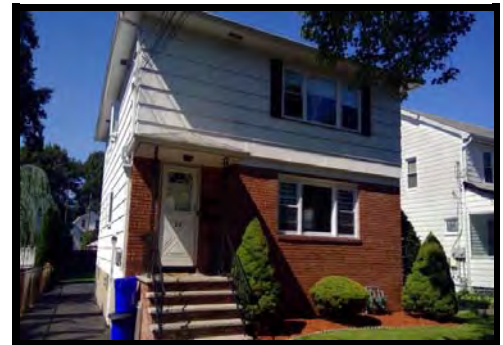



Bloomfield, NJ



BLOCK : 905
LOT : 13
QUAL :
VCS : 315

Sale Price
\$325,000
7/22/2019
Deed 20190/71696
Non-Usable info
Estate Sale

LOCATION : 35 FITZHERBERT STREET

Land

LOT SIZE (acres) : 0.160

Improvements

TYPE/USE : Single Family

STYLE : Cape Cod

YEAR BUILT : 1925

LIVABLE AREA (sq. ft) : 1,538

BASEMENT: Yes

BED / BATH : 4BR/1BA

HEAT; AC : Radiator; None

Additional Images





Bloomfield, NJ



BLOCK : 902
LOT : 28
QUAL :
VCS : 315

Sale Price
\$315,000
9/27/2019
Deed 20191/1655
Non-Usable info

LOCATION : 8 RECTOR PLACE

Land

LOT SIZE (acres) : 0.160

Improvements

TYPE/USE : Single Family

STYLE : Cape Cod

YEAR BUILT : 1953

LIVABLE AREA (sq. ft) : 1,020

BASEMENT: Yes w/finish

BED / BATH : 2BR/1BA

HEAT; AC : Forced Air; All Combo

Additional Images

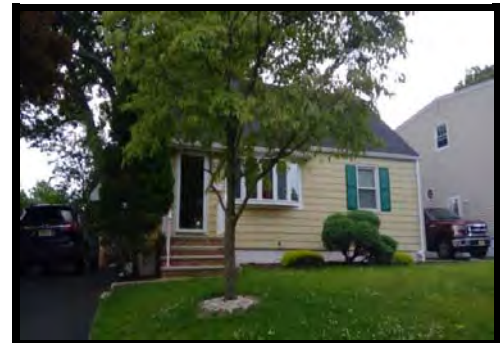



Bloomfield, NJ



BLOCK : 905
LOT : 5
QUAL :
VCS : 315

Sale Price
\$480,000
12/5/2019
Deed 20200/3865
Non-Usable info
Added Assmt after Sale

LOCATION : 19 FITZHERBERT STREET

Land

LOT SIZE (acres) : 0.180

Improvements

TYPE/USE : Two Family
STYLE : Cape Cod
YEAR BUILT : 1956
LIVABLE AREA (sq. ft) : 1,386
BASEMENT: Yes w/finish
BED / BATH : 4BR/2BA
HEAT; AC : Forced Air; Elec. BB; All Sep

Additional Images

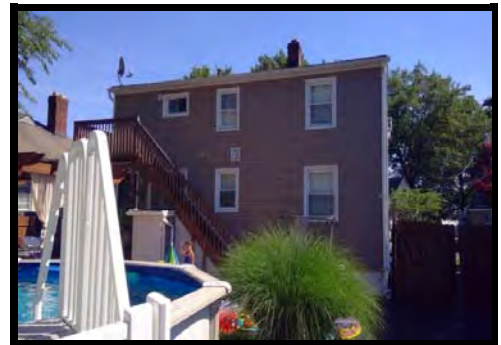



Bloomfield, NJ



BLOCK : 906
LOT : 45
QUAL :
VCS : 316

Sale Price
\$303,500
5/28/2019
Deed 20190/62280
Non-Usable info
First Sale after Foreclosure

LOCATION :

43 ACKERMAN STREET

Land

LOT SIZE (acres) : 0.110

Improvements

TYPE/USE : Single Family

STYLE : Colonial

YEAR BUILT : 1917

LIVABLE AREA (sq. ft) : 1,350

BASEMENT: Yes

BED / BATH : 3BR/1BA

HEAT; AC : Radiator; None

Additional Images





Bloomfield, NJ



BLOCK : 907
LOT : 65
QUAL :
VCS : 316

Sale Price
\$280,000
6/19/2019
Deed 20190/59136
Non-Usable info

LOCATION : 83 DEWEY STREET

Land

LOT SIZE (acres) : 0.050

Improvements

TYPE/USE : Single Family

STYLE : Colonial

YEAR BUILT : 1927

LIVABLE AREA (sq. ft) : 1,123

BASEMENT: Yes

BED / BATH : 3BR/1BA

HEAT; AC : HWBB; All Sep

Additional Images





Bloomfield, NJ



BLOCK : 905
LOT : 38
QUAL :
VCS : 316

Sale Price
\$224,588
11/5/2019
Deed 20191/17360
Non-Usable info
First Sale after Foreclosure

LOCATION : 32 ACKERMAN STREET

Land

LOT SIZE (acres) : 0.110

Improvements

TYPE/USE : Single Family

STYLE : Colonial

YEAR BUILT : 1918

LIVABLE AREA (sq. ft) : 1,292

BASEMENT: Yes w/finish

BED / BATH : 3BR/2BA

HEAT; AC : Forced Air; All Combo

Additional Images





Bloomfield, NJ



BLOCK : 906
LOT : 8
QUAL :
VCS : 316

Sale Price
\$151,000
12/19/2019
Deed 20200/826
Non-Usable info
Sheriff's Sale

LOCATION :

86 DEWEY STREET

Land

LOT SIZE (acres) : 0.080

Improvements

TYPE/USE : Single Family

STYLE : Colonial

YEAR BUILT : 1927

LIVABLE AREA (sq. ft) : 1,251

BASEMENT: Yes w/finish

BED / BATH : 3BR/2.1BA

HEAT; AC : Radiator; None

Additional Images





Bloomfield, NJ



BLOCK : 913
LOT : 4
QUAL :
VCS : 316A

Sale Price
\$259,000
4/30/2018
Deed 20180/40123
Non-Usable info

LOCATION : 11 STONE STREET

Land

LOT SIZE (acres) : 0.070

Improvements

TYPE/USE : Single Family

STYLE : Cape Cod

YEAR BUILT : 1949

LIVABLE AREA (sq. ft) : 1,188

BASEMENT: Yes w/finish

BED / BATH : 1BR/3BA

HEAT; AC : HWBB; None

Additional Images





Bloomfield, NJ



BLOCK : 991
LOT : 36
QUAL :
VCS : 316A

Sale Price
\$213,000
6/18/2018
Deed 20180/59080
Non-Usable info
First Sale after Foreclosure

LOCATION : 11 DOUGLAS STREET

Land

LOT SIZE (acres) : 0.120

Improvements

TYPE/USE : Single Family

STYLE : Colonial

YEAR BUILT : 1929

LIVABLE AREA (sq. ft) : 1,804

BASEMENT: Yes w/finish

BED / BATH : 3BR/3BA

HEAT; AC : Forced Air; All Combo

Additional Images





Bloomfield, NJ



BLOCK : 991
LOT : 35
QUAL :
VCS : 316A

Sale Price
\$338,000
11/29/2018
Deed 20181/11949
Non-Usable info
Added Assmt after Sale

LOCATION : 15 DOUGLAS STREET

Land

LOT SIZE (acres) : 0.110

Improvements

TYPE/USE : Single Family

STYLE : Ranch

YEAR BUILT : 1920

LIVABLE AREA (sq. ft) : 1,368

BASEMENT: Yes w/finish

BED / BATH : 3BR/2BA

HEAT; AC : Forced Air; All Combo

Additional Images





Bloomfield, NJ



BLOCK : 913
LOT : 8
QUAL :
VCS : 316A

Sale Price
\$365,000
12/12/2018
Deed 20181/10814
Non-Usable info
Added Assmt after Sale

LOCATION :

19 STONE STREET

Land

LOT SIZE (acres) : 0.100

Improvements

TYPE/USE : Single Family

STYLE : Cape Cod

YEAR BUILT : 1948

LIVABLE AREA (sq. ft) : 1,346

BASEMENT: Yes w/finish

BED / BATH : 4BR/2.1BA

HEAT; AC : Forced Air; All Combo

Additional Images





Bloomfield, NJ



BLOCK : 910
LOT : 10
QUAL :
VCS : 316A

Sale Price
\$380,000
3/22/2019
Deed 20190/30734
Non-Usable info

LOCATION : 26 SAMPSON STREET

Land

LOT SIZE (acres) : 0.110

Improvements

TYPE/USE : Two Family

STYLE : Colonial

YEAR BUILT : 1916

LIVABLE AREA (sq. ft) : 2,040

BASEMENT: Yes

BED / BATH : 4BR/2BA

HEAT; AC : Radiator; Elec. BB; None

Additional Images

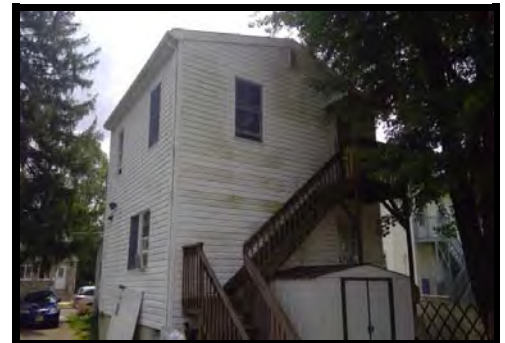



Bloomfield, NJ



BLOCK : 991
LOT : 4
QUAL :
VCS : 316A

Sale Price
\$315,000
5/8/2019
Deed 20190/47884
Non-Usable info

LOCATION : 103 HOBSON STREET

Land

LOT SIZE (acres) : 0.050

Improvements

TYPE/USE : Single Family

STYLE : Colonial

YEAR BUILT : 1925

LIVABLE AREA (sq. ft) : 1,189

BASEMENT: Yes

BED / BATH : 3BR/1BA

HEAT; AC : Forced Air; All Combo

Additional Images





Bloomfield, NJ



BLOCK : 911
LOT : 15
QUAL :
VCS : 316A

Sale Price
\$351,000
6/24/2019
Deed 20190/71646
Non-Usable info
Estate Sale

LOCATION :

25 SAMPSON STREET

Land

LOT SIZE (acres) : 0.140

Improvements

TYPE/USE : Single Family

STYLE : Colonial

YEAR BUILT : 1918

LIVABLE AREA (sq. ft) : 1,358

BASEMENT: Yes

BED / BATH : 3BR/1.1BA

HEAT; AC : HWBB; None

Additional Images





Bloomfield, NJ



BLOCK : 911
LOT : 7
QUAL :
VCS : 316A

Sale Price
\$34,554
8/13/2019
Deed 20190/82972
Non-Usable info
Quit-Claim Deed

LOCATION :

24 CIVIC PLACE

Land

LOT SIZE (acres) : 0.080

Improvements

TYPE/USE : Single Family

STYLE : Cape Cod

YEAR BUILT : 1926

LIVABLE AREA (sq. ft) : 1,198

BASEMENT: Yes w/finish

BED / BATH : 3BR/1.1BA

HEAT; AC : HWBB; None

Additional Images





Bloomfield, NJ



BLOCK : 991
LOT : 34
QUAL :
VCS : 316A

Sale Price
\$356,600
9/25/2019
Deed 20191/3930
Non-Usable info

LOCATION : 16 DOUGLAS STREET

Land

Additional Images

LOT SIZE (acres) : 0.120

Improvements

TYPE/USE : Single Family

STYLE : Colonial

YEAR BUILT : 1926

LIVABLE AREA (sq. ft) : 1,848

BASEMENT: Yes

BED / BATH : 4BR/2.1BA

HEAT; AC : HWBB; All Sep



Bloomfield, NJ

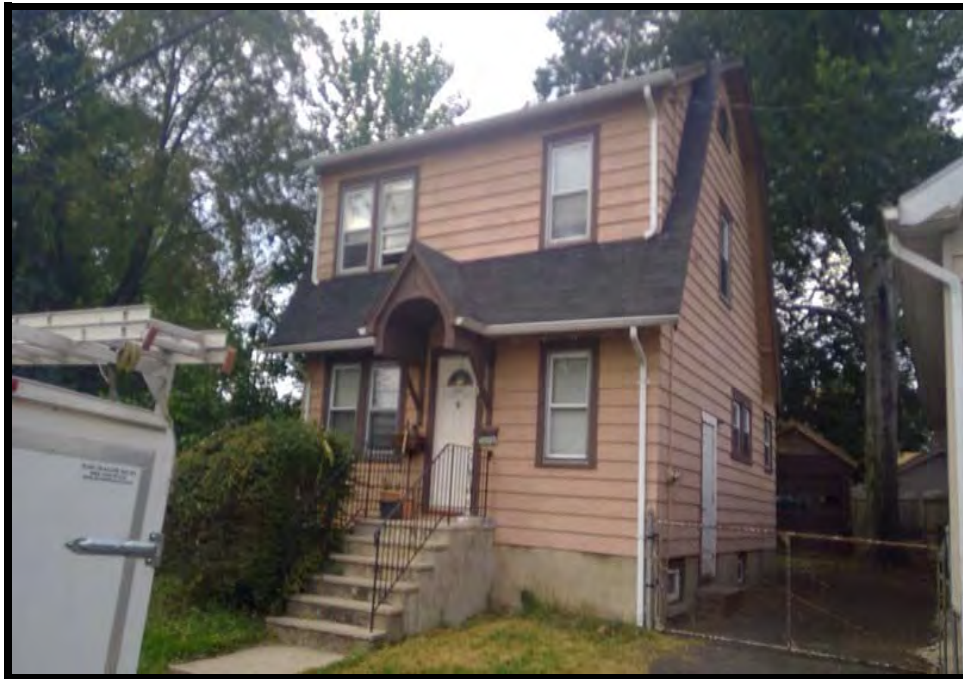

BLOCK : 912
LOT : 6
QUAL :
VCS : 316A

Sale Price
\$220,000
10/28/2019
Deed 20191/5612
Non-Usable info

LOCATION : 18 STONE STREET

Land

LOT SIZE (acres) : 0.120

Improvements

TYPE/USE : Single Family

STYLE : Colonial

YEAR BUILT : 1927

LIVABLE AREA (sq. ft) : 1,160

BASEMENT: Yes w/finish

BED / BATH : 3BR/1.1BA

HEAT; AC : Radiator; None

Additional Images





Bloomfield, NJ



BLOCK : 913
LOT : 12
QUAL :
VCS : 316A

Sale Price
\$340,000
11/15/2019
Deed 20191/15285
Non-Usable info

LOCATION : 29 STONE STREET

Land

LOT SIZE (acres) : 0.140

Improvements

TYPE/USE : Single Family

STYLE : Cape Cod

YEAR BUILT : 1948

LIVABLE AREA (sq. ft) : 883

BASEMENT: Yes w/finish

BED / BATH : 3BR/1.1BA

HEAT; AC : Forced Air; All Combo

Additional Images

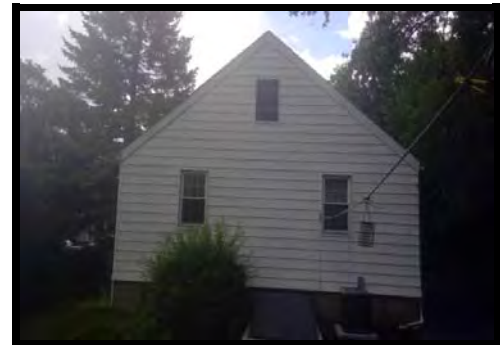



Bloomfield, NJ



BLOCK : 909
LOT : 37
QUAL :
VCS : 317

Sale Price
\$340,000
7/31/2018
Deed 20180/67491
Non-Usable info
Short Sale

LOCATION :

62 HOBSON STREET

Land

LOT SIZE (acres) : 0.110

Improvements

TYPE/USE : Single Family

STYLE : Colonial

YEAR BUILT : 1924

LIVABLE AREA (sq. ft) : 2,166

BASEMENT: Yes w/finish

BED / BATH : 3BR/3.1BA

HEAT; AC : Forced Air; All Combo

Additional Images





Bloomfield, NJ



BLOCK : 1023
LOT : 21
QUAL :
VCS : 317

Sale Price
\$235,022
10/25/2018
Deed 20181/54
Non-Usable info
Government Sale

LOCATION : 65 BESSIDA STREET

Land

LOT SIZE (acres) : 0.120

Improvements

TYPE/USE : Single Family

STYLE : Bi-Level

YEAR BUILT : 1969

LIVABLE AREA (sq. ft) : 1,560

BASEMENT: No

BED / BATH : 2BR/1.1BA

HEAT; AC : Forced Air; All Combo

Additional Images





Bloomfield, NJ



BLOCK : 1022
LOT : 11
QUAL :
VCS : 317

Sale Price
\$18,500
11/29/2018
Deed 20190/2376
Non-Usable info
Undivided Interest

LOCATION :

96 BESSIDA STREET

Land

LOT SIZE (acres) : 0.070

Improvements

TYPE/USE : Single Family

STYLE : Colonial

YEAR BUILT : 1929

LIVABLE AREA (sq. ft) : 1,368

BASEMENT: Yes w/finish

BED / BATH : 3BR/2.1BA

HEAT; AC : Forced Air; All Combo

Additional Images





Bloomfield, NJ



BLOCK : 1021
LOT : 7
QUAL :
VCS : 317

Sale Price
\$290,000
1/3/2019
Deed 20190/7770
Non-Usable info
Estate Sale

LOCATION : 7 GRACEL STREET

Land

Additional Images

LOT SIZE (acres) : 0.110

Improvements

TYPE/USE : Single Family

STYLE : Bi-Level

YEAR BUILT : 1969

LIVABLE AREA (sq. ft) : 1,560

BASEMENT: No

BED / BATH : 3BR/2BA

HEAT; AC : HWBB; All Sep



Bloomfield, NJ



BLOCK : 1021
LOT : 17
QUAL :
VCS : 317

Sale Price
\$205,000
9/13/2019
Deed 20190/92980
Non-Usable info
Estate Sale

LOCATION :

23 GRACEL STREET

Land

LOT SIZE (acres) : 0.070

Improvements

TYPE/USE : Single Family

STYLE : Colonial

YEAR BUILT : 1929

LIVABLE AREA (sq. ft) : 1,368

BASEMENT: Yes

BED / BATH : 3BR/1.1BA

HEAT; AC : HWBB; None

Additional Images





Bloomfield, NJ



BLOCK : 1026
LOT : 15
QUAL :
VCS : 319

Sale Price
\$399,000
9/21/2018
Deed 20180/88733
Non-Usable info

LOCATION :

25 PALMER STREET

Land

LOT SIZE (acres) : 0.080

Improvements

TYPE/USE : Single Family

STYLE : Cape Cod

YEAR BUILT : 1929

LIVABLE AREA (sq. ft) : 1,339

BASEMENT: Yes w/finish

BED / BATH : 4BR/2BA

HEAT; AC : HWBB; None

Additional Images





Bloomfield, NJ



BLOCK : 1027
LOT : 24
QUAL :
VCS : 319

Sale Price
\$371,000
10/20/2018
Deed 20180/98057
Non-Usable info

LOCATION : 18 PALMER STREET

Land

LOT SIZE (acres) : 0.090

Improvements

TYPE/USE : Single Family

STYLE : Colonial

YEAR BUILT : 1929

LIVABLE AREA (sq. ft) : 1,176

BASEMENT: Yes w/finish

BED / BATH : 3BR/1.1BA

HEAT; AC : Radiator; None

Additional Images





Bloomfield, NJ



BLOCK : 1026
LOT : 9
QUAL :
VCS : 319

Sale Price
\$240,000
7/31/2019
Deed 20190/75605
Non-Usable info
Short Sale

LOCATION : 11 PALMER STREET

Land

LOT SIZE (acres) : 0.080

Improvements

TYPE/USE : Single Family

STYLE : Colonial

YEAR BUILT : 1928

LIVABLE AREA (sq. ft) : 1,397

BASEMENT: Yes w/finish

BED / BATH : 3BR/2.1BA

HEAT; AC : HWBB; None

Additional Images





Bloomfield, NJ



BLOCK : 1027
LOT : 25
QUAL :
VCS : 319

Sale Price
\$330,000
8/30/2019
Deed 20190/86808
Non-Usable info

LOCATION : 14 PALMER STREET

Land

LOT SIZE (acres) : 0.090

Improvements

TYPE/USE : Single Family

STYLE : Colonial

YEAR BUILT : 1929

LIVABLE AREA (sq. ft) : 1,354

BASEMENT: Yes w/finish

BED / BATH : 3BR/2BA

HEAT; AC : HWBB; None

Additional Images





Bloomfield, NJ



BLOCK : 973
LOT : 24
QUAL :
VCS : 320

Sale Price
\$298,500
5/7/2018
Deed 20180/43439
Non-Usable info
First Sale after Foreclosure

LOCATION : 9 SKYVIEW ROAD

Land

LOT SIZE (acres) : 0.140

Improvements

TYPE/USE : Single Family

STYLE : Split Level

YEAR BUILT : 1956

LIVABLE AREA (sq. ft) : 1,645

BASEMENT: Yes

BED / BATH : 3BR/2.1BA

HEAT; AC : HWBB; None; All Sep

Additional Images





Bloomfield, NJ



BLOCK : 972
LOT : 20
QUAL :
VCS : 320

Sale Price
\$397,500
6/15/2018
Deed 20180/57885
Non-Usable info

LOCATION :

30 ESTE PLACE

Land

LOT SIZE (acres) : 0.140

Improvements

TYPE/USE : Single Family

STYLE : Split Level

YEAR BUILT : 1958

LIVABLE AREA (sq. ft) : 1,499

BASEMENT: Yes w/finish

BED / BATH : 3BR/1.1BA

HEAT; AC : Radiator; None

Additional Images





Bloomfield, NJ



BLOCK : 973
LOT : 23
QUAL :
VCS : 320

Sale Price
\$410,000
7/26/2018
Deed 20180/70250
Non-Usable info

LOCATION : 1 SKYVIEW ROAD

Land

LOT SIZE (acres) : 0.140

Improvements

TYPE/USE : Single Family

STYLE : Split Level

YEAR BUILT : 1956

LIVABLE AREA (sq. ft) : 2,151

BASEMENT: Yes w/finish

BED / BATH : 5BR/3BA

HEAT; AC : HWBB; None

Additional Images





Bloomfield, NJ



BLOCK : 971
LOT : 6
QUAL :
VCS : 320

Sale Price
\$407,500
7/30/2018
Deed 20180/67493
Non-Usable info

LOCATION : 56 DALEBROOK ROAD

Land

LOT SIZE (acres) : 0.140

Improvements

TYPE/USE : Single Family

STYLE : Split Level

YEAR BUILT : 1955

LIVABLE AREA (sq. ft) : 1,366

BASEMENT: Yes w/finish

BED / BATH : 3BR/2.1BA

HEAT; AC : Radiator; All Sep

Additional Images





Bloomfield, NJ



BLOCK : 970
LOT : 71
QUAL :
VCS : 320

Sale Price
\$325,000
9/18/2018
Deed 20180/88813
Non-Usable info
Estate Sale

LOCATION :

9 DALEBROOK ROAD

Land

LOT SIZE (acres) : 0.130

Improvements

TYPE/USE : Single Family

STYLE : Split Level

YEAR BUILT : 1956

LIVABLE AREA (sq. ft) : 1,366

BASEMENT: Yes w/finish

BED / BATH : 3BR/2.1BA

HEAT; AC : HWBB; All Combo

Additional Images





Bloomfield, NJ



BLOCK : 970
LOT : 43
QUAL :
VCS : 320

Sale Price
\$385,000
10/19/2018
Deed 20180/93172
Non-Usable info

LOCATION : 26 SKYVIEW ROAD

Land

LOT SIZE (acres) : 0.170

Improvements

TYPE/USE : Single Family

STYLE : Split Level

YEAR BUILT : 1956

LIVABLE AREA (sq. ft) : 1,366

BASEMENT: Yes w/finish

BED / BATH : 3BR/2.1BA

HEAT; AC : Radiator; All Sep

Additional Images





Bloomfield, NJ



BLOCK : 973
LOT : 27
QUAL :
VCS : 320

Sale Price
\$349,000
1/10/2019
Deed 20190/4130
Non-Usable info

LOCATION : 15 ESTE PLACE

Land

LOT SIZE (acres) : 0.120

Improvements

TYPE/USE : Single Family

STYLE : Split Level

YEAR BUILT : 1958

LIVABLE AREA (sq. ft) : 1,499

BASEMENT: Yes w/finish

BED / BATH : 3BR/1.1BA

HEAT; AC : Elec. BB; None

Additional Images





Bloomfield, NJ



BLOCK : 972
LOT : 37
QUAL :
VCS : 320

Sale Price
\$486,000
6/18/2019
Deed 20190/59145
Non-Usable info

LOCATION : 10 HUCK ROAD

Land

LOT SIZE (acres) : 0.110

Improvements

TYPE/USE : Single Family

STYLE : Split Level

YEAR BUILT : 1956

LIVABLE AREA (sq. ft) : 1,618

BASEMENT: Yes w/finish

BED / BATH : 3BR/2.1BA

HEAT; AC : Radiator; All Sep

Additional Images





Bloomfield, NJ



BLOCK : 971
LOT : 8
QUAL :
VCS : 320

Sale Price
\$470,000
8/14/2019
Deed 20190/81621
Non-Usable info

LOCATION : 34 DALEBROOK ROAD

Land

LOT SIZE (acres) : 0.170

Improvements

TYPE/USE : Single Family

STYLE : Split Level

YEAR BUILT : 1955

LIVABLE AREA (sq. ft) : 1,366

BASEMENT: Yes w/finish

BED / BATH : 3BR/2.1BA

HEAT; AC : HWBB; All Sep

Additional Images





Bloomfield, NJ



BLOCK : 967
LOT : 11
QUAL :
VCS : 321

Sale Price
\$360,000
2/26/2018
Deed 20180/21824
Non-Usable info

LOCATION :

44 MOHR AVENUE

Land

LOT SIZE (acres) : 0.080

Improvements

TYPE/USE : Single Family

STYLE : Colonial

YEAR BUILT : 1927

LIVABLE AREA (sq. ft) : 1,400

BASEMENT: Yes w/finish

BED / BATH : 3BR/1.1BA

HEAT; AC : HWBB; None

Additional Images





Bloomfield, NJ



BLOCK : 963
LOT : 22
QUAL :
VCS : 321

Sale Price
\$435,000
5/1/2018
Deed 20180/44818
Non-Usable info
Not arm's length

LOCATION : 9 WAGNER STREET (13)

Land

LOT SIZE (acres) : 0.140

Improvements

TYPE/USE : Single Family

STYLE : Colonial

YEAR BUILT : 1960

LIVABLE AREA (sq. ft) : 1,600

BASEMENT: Yes w/finish

BED / BATH : 4BR/1.1BA

HEAT; AC : HWBB; All Sep

Additional Images





Bloomfield, NJ



BLOCK : 968
LOT : 5
QUAL :
VCS : 321

Sale Price
\$413,000
7/13/2018
Deed 20180/61933
Non-Usable info

LOCATION : 54 JOHNSON AVENUE

Land

LOT SIZE (acres) : 0.080

Improvements

TYPE/USE : Single Family

STYLE : Colonial

YEAR BUILT : 1927

LIVABLE AREA (sq. ft) : 1,309

BASEMENT: Yes w/finish

BED / BATH : 3BR/2BA

HEAT; AC : Radiator; None

Additional Images





Bloomfield, NJ



BLOCK : 963
LOT : 23
QUAL :
VCS : 321

Sale Price
\$440,000
7/13/2018
Deed 20180/77735
Non-Usable info

LOCATION :

11 WAGNER STREET

Land

LOT SIZE (acres) : 0.160

Improvements

TYPE/USE : Single Family

STYLE : Colonial

YEAR BUILT : 1939

LIVABLE AREA (sq. ft) : 1,176

BASEMENT: Yes w/finish

BED / BATH : 2BR/1.1BA

HEAT; AC : Forced Air; All Combo

Additional Images





Bloomfield, NJ



BLOCK : 964
LOT : 11
QUAL :
VCS : 321

Sale Price
\$40,000
7/18/2018
Deed 20180/66676
Non-Usable info
Family Sale

LOCATION :

84 DAVIS AVENUE

Land

LOT SIZE (acres) : 0.090

Improvements

TYPE/USE : Single Family

STYLE : Colonial

YEAR BUILT : 1928

LIVABLE AREA (sq. ft) : 1,687

BASEMENT: Yes w/finish

BED / BATH : 3BR/1.1BA

HEAT; AC : Radiator; None

Additional Images

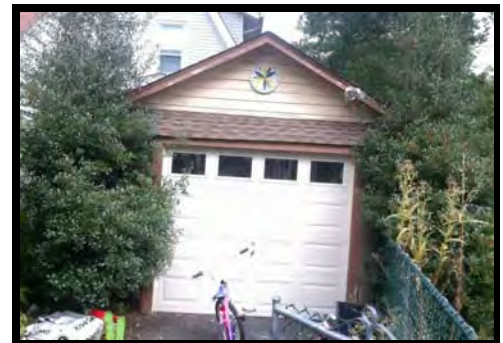



Bloomfield, NJ



BLOCK : 966
LOT : 11
QUAL :
VCS : 321

Sale Price
\$326,000
7/25/2018
Deed 20180/67234
Non-Usable info

LOCATION : 110 MOHR AVENUE

Land

LOT SIZE (acres) : 0.090

Improvements

TYPE/USE : Single Family

STYLE : Colonial

YEAR BUILT : 1927

LIVABLE AREA (sq. ft) : 1,393

BASEMENT: Yes

BED / BATH : 3BR/1BA

HEAT; AC : Radiator; None

Additional Images





Bloomfield, NJ



BLOCK : 969
LOT : 16
QUAL :
VCS : 321

Sale Price
\$326,900
11/16/2018
Deed 20181/932
Non-Usable info
Estate Sale

LOCATION :

89 MOHR AVENUE

Land

LOT SIZE (acres) : 0.090

Improvements

TYPE/USE : Single Family

STYLE : Colonial

YEAR BUILT : 1927

LIVABLE AREA (sq. ft) : 1,309

BASEMENT: Yes w/finish

BED / BATH : 3BR/2BA

HEAT; AC : Radiator; All Sep

Additional Images





Bloomfield, NJ



BLOCK : 970
LOT : 24
QUAL :
VCS : 321

Sale Price
\$351,000
11/30/2018
Deed 20190/2200
Non-Usable info

LOCATION : 79 JOHNSON AVENUE

Land

LOT SIZE (acres) : 0.090

Improvements

TYPE/USE : Single Family

STYLE : Colonial

YEAR BUILT : 1927

LIVABLE AREA (sq. ft) : 1,309

BASEMENT: Yes

BED / BATH : 3BR/1.1BA

HEAT; AC : Radiator; None

Additional Images





Bloomfield, NJ



BLOCK : 969
LOT : 9
QUAL :
VCS : 321

Sale Price
\$407,500
12/5/2018
Deed 20181/11155
Non-Usable info
Added Assmt after Sale

LOCATION :

104 JOHNSON AVENUE

Land

LOT SIZE (acres) : 0.120

Improvements

TYPE/USE : Single Family

STYLE : Colonial

YEAR BUILT : 1927

LIVABLE AREA (sq. ft) : 1,632

BASEMENT: Yes w/finish

BED / BATH : 3BR/2BA

HEAT; AC : Forced Air; All Combo

Additional Images





Bloomfield, NJ

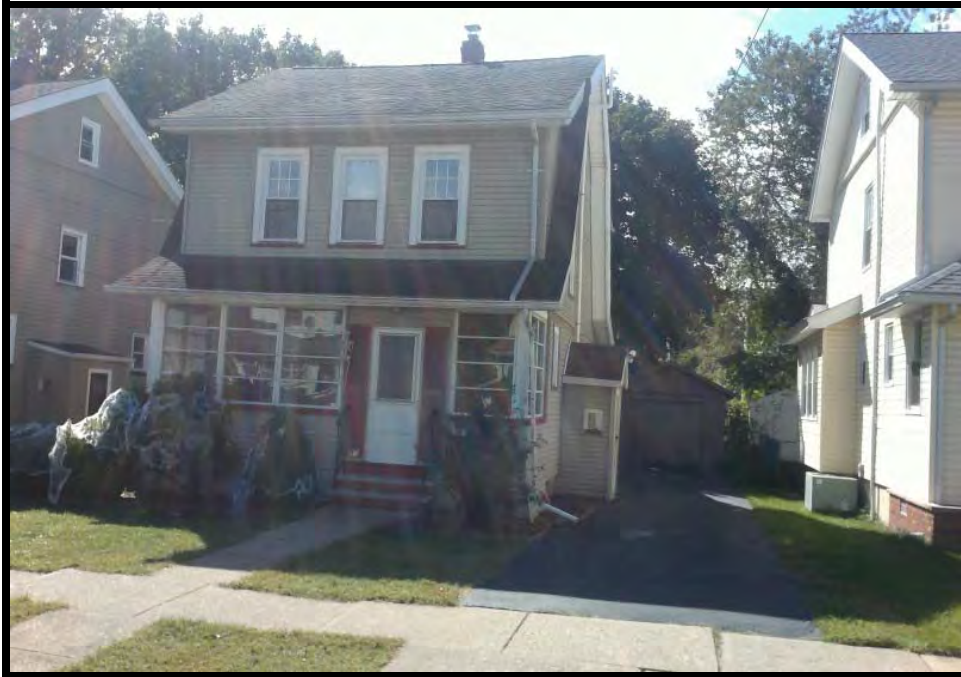

BLOCK : 969
LOT : 13
QUAL :
VCS : 321

Sale Price
\$287,500
1/7/2019
Deed 20190/5334
Non-Usable info

LOCATION :

97 MOHR AVENUE

Land

LOT SIZE (acres) : 0.090

Improvements

TYPE/USE : Single Family

STYLE : Colonial

YEAR BUILT : 1927

LIVABLE AREA (sq. ft) : 1,309

BASEMENT: Yes

BED / BATH : 3BR/2BA

HEAT; AC : Radiator; None

Additional Images





Bloomfield, NJ



BLOCK : 966
LOT : 12
QUAL :
VCS : 321

Sale Price
\$386,000
1/30/2019
Deed 20190/9881
Non-Usable info
Added Assmt after Sale

LOCATION : 113 DAVIS AVENUE

Land

LOT SIZE (acres) : 0.100

Improvements

TYPE/USE : Single Family

STYLE : Colonial

YEAR BUILT : 1927

LIVABLE AREA (sq. ft) : 1,309

BASEMENT: Yes w/finish

BED / BATH : 3BR/2.1BA

HEAT; AC : Radiator; None

Additional Images





Bloomfield, NJ



BLOCK : 963
LOT : 19
QUAL :
VCS : 321

Sale Price
\$412,000
3/18/2019
Deed 20190/31517
Non-Usable info
Added Assmt after Sale

LOCATION :

54 DAVIS AVENUE

Land

LOT SIZE (acres) : 0.080

Improvements

TYPE/USE : Single Family

STYLE : Colonial

YEAR BUILT : 1927

LIVABLE AREA (sq. ft) : 1,939

BASEMENT: Yes w/finish

BED / BATH : 4BR/2.1BA

HEAT; AC : HWBB; All Sep

Additional Images





Bloomfield, NJ



BLOCK : 967
LOT : 19
QUAL :
VCS : 321

Sale Price
\$380,000
5/28/2019
Deed 20190/53810
Non-Usable info

LOCATION : 59 DAVIS AVENUE

Land

LOT SIZE (acres) : 0.080

Improvements

TYPE/USE : Single Family

STYLE : Colonial

YEAR BUILT : 1927

LIVABLE AREA (sq. ft) : 1,351

BASEMENT: Yes w/finish

BED / BATH : 3BR/2BA

HEAT; AC : Radiator; None

Additional Images





Bloomfield, NJ



BLOCK : 966
LOT : 14
QUAL :
VCS : 321

Sale Price
\$409,000
6/18/2019
Deed 20190/91241
Non-Usable info

LOCATION : 107 DAVIS AVENUE

Land

LOT SIZE (acres) : 0.090

Improvements

TYPE/USE : Single Family

STYLE : Colonial

YEAR BUILT : 1927

LIVABLE AREA (sq. ft) : 1,309

BASEMENT: Yes w/finish

BED / BATH : 3BR/2BA

HEAT; AC : Forced Air; All Combo

Additional Images





Bloomfield, NJ



BLOCK : 962
LOT : 6
QUAL :
VCS : 321

Sale Price
\$407,000
9/26/2019
Deed 20190/93999
Non-Usable info

LOCATION : 10 CLUBB STREET

Land

LOT SIZE (acres) : 0.090

Improvements

TYPE/USE : Single Family

STYLE : Colonial

YEAR BUILT : 1927

LIVABLE AREA (sq. ft) : 1,835

BASEMENT: Yes w/finish

BED / BATH : 3BR/1.1BA

HEAT; AC : Radiator; None

Additional Images





Bloomfield, NJ



BLOCK : 962
LOT : 11
QUAL :
VCS : 321

Sale Price
\$340,000
10/21/2019
Deed 20191/15189
Non-Usable info
Added Assmt after Sale

LOCATION :

24 CLUBB STREET

Land

LOT SIZE (acres) : 0.110

Improvements

TYPE/USE : Single Family

STYLE : Colonial

YEAR BUILT : 1927

LIVABLE AREA (sq. ft) : 1,492

BASEMENT: Yes w/finish

BED / BATH : 3BR/1.1BA

HEAT; AC : Radiator; None

Additional Images





Bloomfield, NJ



BLOCK : 973
LOT : 9
QUAL :
VCS : 321

Sale Price
\$205,000
11/1/2019
Deed 20191/8929
Non-Usable info
Not arm's length

LOCATION : 9 JOHNSON AVENUE

Land

LOT SIZE (acres) : 0.140

Improvements

TYPE/USE : Single Family

STYLE : Colonial

YEAR BUILT : 1927

LIVABLE AREA (sq. ft) : 1,309

BASEMENT: Yes w/finish

BED / BATH : 3BR/1.1BA

HEAT; AC : HWBB; Radiator; None

Additional Images





Bloomfield, NJ



BLOCK : 961
LOT : 5
QUAL :
VCS : 321

Sale Price
\$440,000
11/14/2019
Deed 20191/11539
Non-Usable info
Added Assmt after Sale

LOCATION : 10 JOHNSON AVENUE

Land

LOT SIZE (acres) : 0.090

Improvements

TYPE/USE : Single Family

STYLE : Colonial

YEAR BUILT : 1927

LIVABLE AREA (sq. ft) : 1,699

BASEMENT: Yes w/finish

BED / BATH : 3BR/2BA

HEAT; AC : Radiator; None

Additional Images





Bloomfield, NJ



BLOCK : 968
LOT : 16
QUAL :
VCS : 321

Sale Price
\$325,000
11/14/2019
Deed 20191/10485
Non-Usable info

LOCATION :

65 MOHR AVENUE

Land

LOT SIZE (acres) : 0.080

Improvements

TYPE/USE : Single Family

STYLE : Colonial

YEAR BUILT : 1927

LIVABLE AREA (sq. ft) : 1,309

BASEMENT: Yes

BED / BATH : 3BR/1.1BA

HEAT; AC : Radiator; None

Additional Images





Bloomfield, NJ



BLOCK : 963
LOT : 40
QUAL :
VCS : 321

Sale Price
\$425,000
12/23/2019
Deed 20200/4973
Non-Usable info

LOCATION : 41 CLUBB STREET

Land

LOT SIZE (acres) : 0.140

Improvements

TYPE/USE : Single Family

STYLE : Colonial

YEAR BUILT : 1939

LIVABLE AREA (sq. ft) : 1,344

BASEMENT: Yes w/finish

BED / BATH : 3BR/1.1BA

HEAT; AC : Forced Air; All Combo

Additional Images





Bloomfield, NJ



BLOCK : 991
LOT : 133
QUAL :
VCS : 322

Sale Price
\$339,000
1/12/2018
Deed 20180/12144
Non-Usable info

LOCATION : 126 BEVERLY ROAD

Land

LOT SIZE (acres) : 0.110

Improvements

TYPE/USE : Single Family

STYLE : Split Level

YEAR BUILT : 1955

LIVABLE AREA (sq. ft) : 1,850

BASEMENT: Yes

BED / BATH : 3BR/2BA

HEAT; AC : Forced Air; All Combo

Additional Images





Bloomfield, NJ



BLOCK : 991
LOT : 139
QUAL :
VCS : 322

Sale Price
\$303,000
2/1/2018
Deed 20180/35721
Non-Usable info
First Sale after Foreclosure

LOCATION : 102 BEVERLY ROAD

Land

LOT SIZE (acres) : 0.230

Improvements

TYPE/USE : Single Family

STYLE : Split Level

YEAR BUILT : 1955

LIVABLE AREA (sq. ft) : 1,837

BASEMENT: Yes w/finish

BED / BATH : 3BR/2BA

HEAT; AC : Forced Air; All Combo

Additional Images





Bloomfield, NJ



BLOCK : 964
LOT : 23
QUAL :
VCS : 322

Sale Price
\$350,000
3/8/2018
Deed 20180/22949
Non-Usable info

LOCATION : 51 ALBERT TERRACE

Land

LOT SIZE (acres) : 0.110

Improvements

TYPE/USE : Single Family

STYLE : Split Level

YEAR BUILT : 1953

LIVABLE AREA (sq. ft) : 1,310

BASEMENT: Yes w/finish

BED / BATH : 3BR/2BA

HEAT; AC : Forced Air; All Combo

Additional Images





Bloomfield, NJ



BLOCK : 964
LOT : 27
QUAL :
VCS : 322

Sale Price
\$385,000
5/24/2018
Deed 20180/46416
Non-Usable info

LOCATION :

35 ALBERT TERRACE

Land

LOT SIZE (acres) : 0.110

Improvements

TYPE/USE : Single Family

STYLE : Split Level

YEAR BUILT : 1953

LIVABLE AREA (sq. ft) : 2,000

BASEMENT: Yes w/finish

BED / BATH : 4BR/2.1BA

HEAT; AC : Forced Air; All Combo

Additional Images





Bloomfield, NJ



BLOCK : 991
LOT : 158
QUAL :
VCS : 322

Sale Price
\$360,000
6/7/2018
Deed 20180/54894
Non-Usable info

LOCATION : 26 BEVERLY ROAD

Land

LOT SIZE (acres) : 0.110

Improvements

TYPE/USE : Single Family

STYLE : Split Level

YEAR BUILT : 1954

LIVABLE AREA (sq. ft) : 1,533

BASEMENT: Yes

BED / BATH : 3BR/2.1BA

HEAT; AC : Forced Air; All Combo

Additional Images





Bloomfield, NJ



BLOCK : 992
LOT : 18
QUAL :
VCS : 322

Sale Price
\$390,000
9/5/2018
Deed 20180/81621
Non-Usable info

LOCATION :

46 CLAIR STREET

Land

LOT SIZE (acres) : 0.110

Improvements

TYPE/USE : Single Family

STYLE : Split Level

YEAR BUILT : 1953

LIVABLE AREA (sq. ft) : 1,614

BASEMENT: Yes w/finish

BED / BATH : 3BR/2BA

HEAT; AC : Forced Air; None

Additional Images

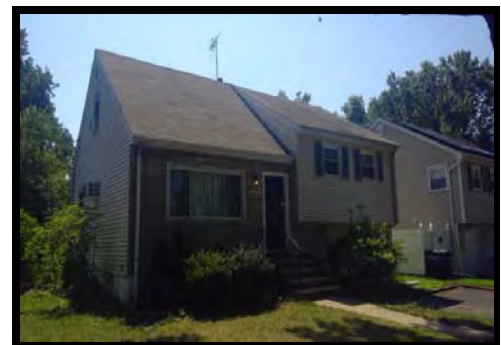



Bloomfield, NJ



BLOCK : 991
LOT : 140
QUAL :
VCS : 322

Sale Price
\$385,000
10/5/2018
Deed 20180/87862
Non-Usable info

LOCATION : 98 BEVERLY ROAD

Land

LOT SIZE (acres) : 0.140

Improvements

TYPE/USE : Single Family

STYLE : Split Level

YEAR BUILT : 1955

LIVABLE AREA (sq. ft) : 1,328

BASEMENT: Yes

BED / BATH : 3BR/2BA

HEAT; AC : Forced Air; All Combo

Additional Images





Bloomfield, NJ



BLOCK : 991
LOT : 156
QUAL :
VCS : 322

Sale Price
\$432,000
10/31/2018
Deed 20180/96969
Non-Usable info

LOCATION : 34 BEVERLY ROAD

Land

LOT SIZE (acres) : 0.200

Improvements

TYPE/USE : Single Family

STYLE : Split Level

YEAR BUILT : 1955

LIVABLE AREA (sq. ft) : 1,837

BASEMENT: Yes w/finish

BED / BATH : 4BR/2BA

HEAT; AC : Forced Air; All Combo

Additional Images

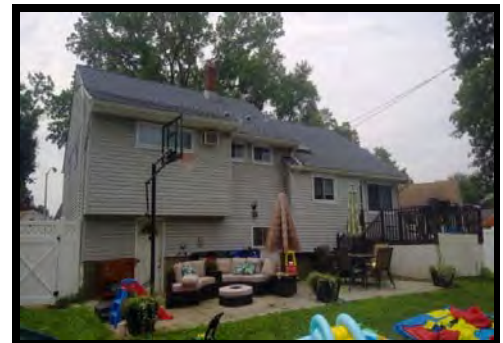



Bloomfield, NJ



BLOCK : 991
LOT : 136
QUAL :
VCS : 322

Sale Price
\$495,000
3/25/2019
Deed 20190/28316
Non-Usable info
Added Assmt after Sale

LOCATION : 114 BEVERLY ROAD

Land

LOT SIZE (acres) : 0.110

Improvements

TYPE/USE : Single Family

STYLE : Split Level

YEAR BUILT : 1955

LIVABLE AREA (sq. ft) : 1,836

BASEMENT: Yes w/finish

BED / BATH : 4BR/2.1BA

HEAT; AC : Forced Air; All Combo

Additional Images





Bloomfield, NJ

BLOCK : 993
LOT : 5
QUAL :
VCS : 322

Sale Price
\$400,000
12/18/2019 Deed 20200/3980
Non-Usable info

LOCATION : 119 BEVERLY ROAD

Land

LOT SIZE (acres) : 0.110

Additional Images

Improvements

TYPE/USE : Single Family
STYLE : Split Level
YEAR BUILT : 1954
LIVABLE AREA (sq. ft) : 1,572
BASEMENT: Yes w/finish
BED / BATH : 3BR/2BA
HEAT; AC : Forced Air; All Combo